

13/10+11 1 of 2

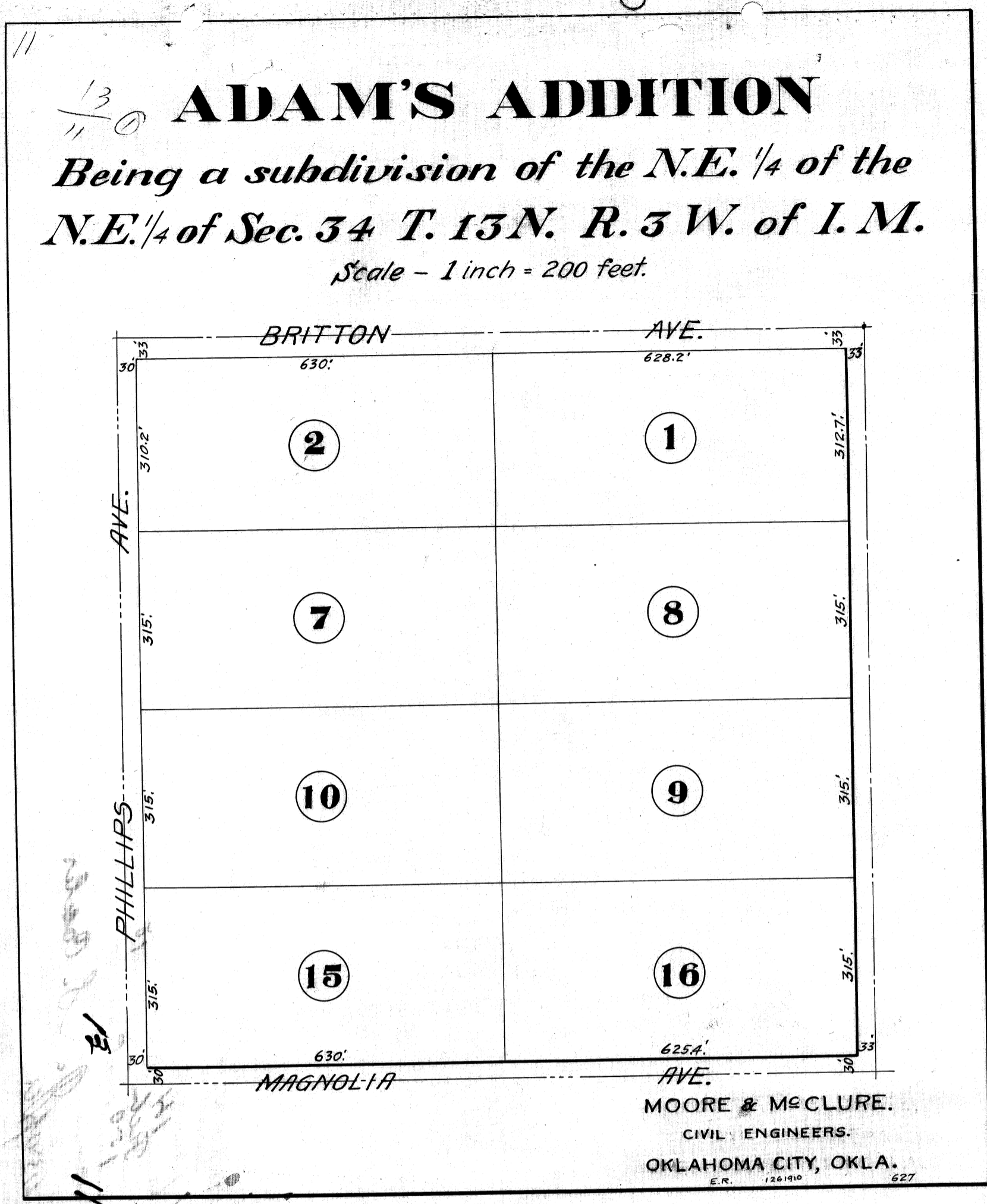

13/10+11

20f2.

ADAM'S ADDITION Being a Subdivision of the N. E. 1/4 of the N. E. 1/4 of
Sec. 34 T. 13 N. R. 3 W of I. M.

State of Oklahoma, Oklahoma County, ss.

This instrument was filed for record the 14th day of Feb. A. D. 1910
at 1:50 P. M. and recorded in Book 13 of Plats, Page 11.

\$4.50 Paid J. S. Coates, Register of Deeds, (seal)

KNOW ALL MEN BY THESE PRESENTS: That O. F. Adam and Catherine Adam
his wife, being the owners of the North East Quarter (N.E.1/4) of the North-
East Quarter (N.E.1/4) of Section Thirty-four (34), Township Thirteen (13)
North of Range Three (3) West of the Indian Meridian, have caused the same
to be sub-divided into Blocks and Streets, and that the annexed map or plat
is a correct representation of said land as sub-divided which we hereby
designate and name "Adam's Addition" and dedicate the streets as shown on
said map or plat to the public.

RESTRICTIONS:

No. 1 - No lot or Block or any portion of either shall ever be sold
to any person or persons of African descent, known as Negroes.

Signed this 14 day of February 1910.

O. F. Adam
Catherine Adam

State of Oklahoma, County of Oklahoma, ss.

Before me, A. N. Barage, a Notary Public, in and for said County and
State on this 14 day of February 1910, personally appeared O. F. Adam and
Catherine Adam, his wife to me known to be the identical persons who exe-
cuted the within and foregoing instrument and they acknowledged to me that
they executed the same as their free and voluntary act and deed for
the uses and purposes therein set forth.

Witness my hand and notarial seal this 14 day of February 1910.
A. N. Barage, Notary Public.

(SEAL) My Commission expires Jan. 24, 1912.

I, Warren E. Moore, a resident of Oklahoma County, Oklahoma, hereby
certify that I am by profession a Civil Engineer, and that at the instance
of the above named parties I made the above described sub-division and that
the annexed map or plat is a correct representation of said land as sub-
divided by me.

Signed this 29th day of January, 1910.

Warren E. Moore, Civil Engineer.

State of Oklahoma, County of Oklahoma, ss.

Before me, Olive R. Rattenhouse, a Notary Public, in and for said
County and State on this 29th day of January, 1910, personally appeared
Warren E. Moore, to me known to be the identical person who executed the
within and foregoing instrument and who acknowledged to me that he execut-
ed the same as his free and voluntary act and deed for the uses and pur-
poses therein set forth.

Witness my hand and notarial seal this 29th day of January, 1910.

Olive R. Rattenhouse, Notary Public.

(SEAL) My Commission expires May 31st 1913.