

DRAWING NUMBER  
**17/73**

2 of 2

DRAWING NUMBER

IRVINE, CALIFORNIA  
REORDER BY NUMBER 075AR  
SECTION LOC. OF PRINT ON THIS LINE

PLAN HOLD CORPORATION - IRVINE, CALIFORNIA  
REORDER BY NUMBER 075AR  
SECTION LOC. OF PRINT ON THIS LINE

IRVINE, CALIF.  
REORDER BY NUMBER 075AR  
SECTION LOC. OF PRINT ON THIS LINE

# ALBERT ADDITION

$\frac{17}{73}$  ②

to  
Oklahoma City, - Oklahoma.

Being a Subdivision of Block 11, - College Grove Add.

Scale: 1" = 60'

25  
8  
17  
17  
10  
10

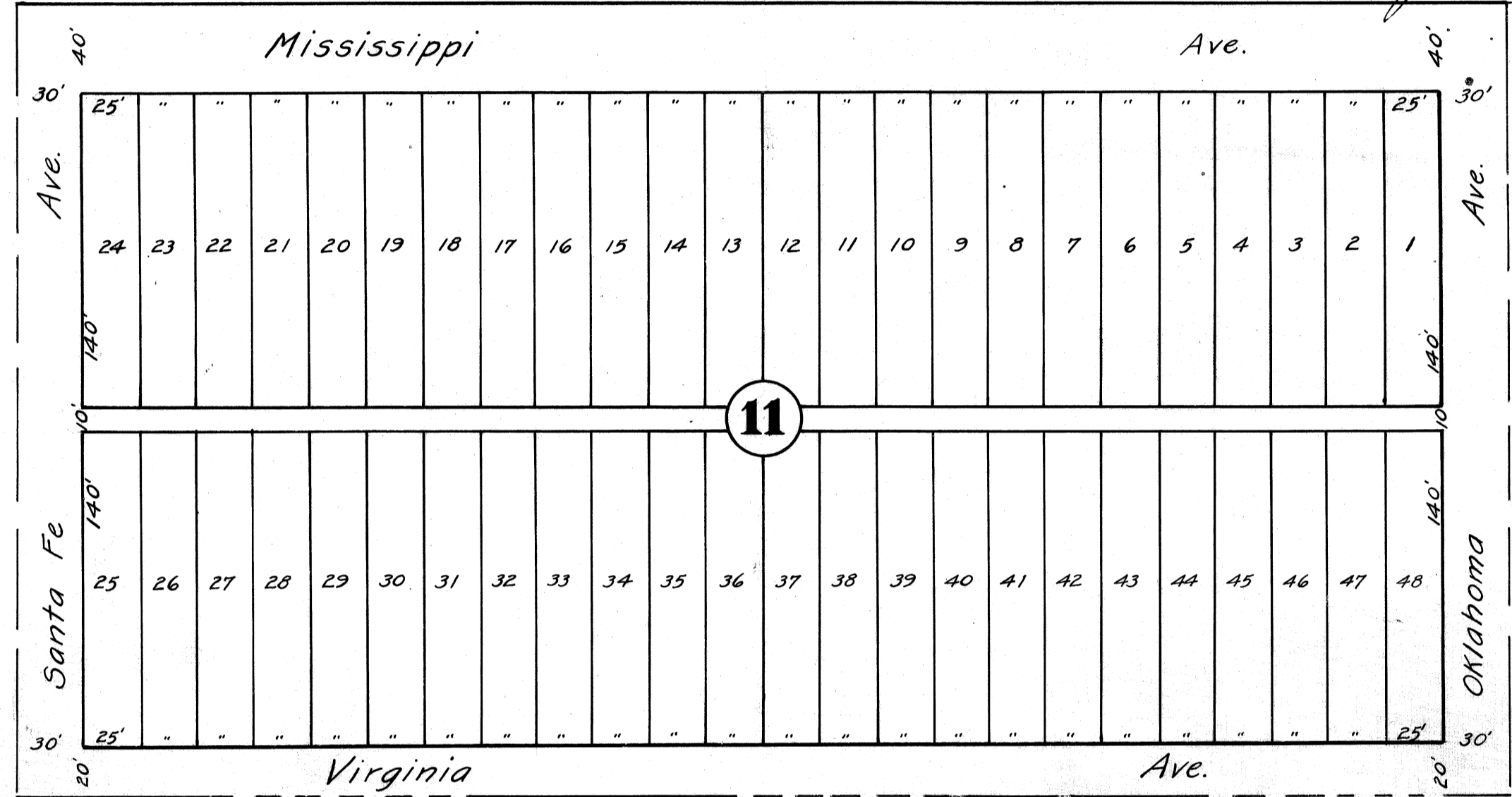

Adams Engineering & Blue Printing Co.  
225 1/2 W. Grand Ave., Oklahoma City, Okla.

13  
15

1  
3

DRAWING NUMBER

17/73

1052

PLAN HOLD CORPORATION • IRVINE, CALIFORNIA  
REORDER BY NUMBER 075AR

D E D I C A T I O N .

I, H. C. Adams, resident of Oklahoma County, state of Oklahoma, do hereby certify that I am by profession a Civil Engineer and Surveyor, and that at the instance of George W. Roden and Grace E. Roden, husband and wife, I did survey into Lots, Streets and Alleys, Block 11 of College Grove Addition to Oklahoma City, Oklahoma, located in the Northwest Quarter of Section 27, Township 13 North, Range 3 West of the Indian Meridian, Oklahoma County, Oklahoma, and the attached map or plat is a true and correct representation of said survey and the Lots, Streets and Alleys are of the dimensions shown on said map or plat.

H. C. Adams  
Civil Engineer.

State of Oklahoma )  
County of Oklahoma ) SS:  
Before me, Clarence Thompson, A Notary Public in and for said county and state, on this 14 day of Feb., 1910, personally appeared H. C. Adams, to me known to be the identical person who signed the within and foregoing instrument and acknowledged to me that he executed the same as his free and voluntary act and deed for the uses and purposes therein set forth.

Clarence Thompson  
Notary Public.

37  
10

My Commission expires March 16 - 1911.

THIS INSTRUMENT WITNESSETH: That we George W. Roden and Grace E. Roden, husband and wife, are the owners of Block 11 of College Grove Addition to Oklahoma City, Oklahoma, located in the Northwest quarter of Section 27, Township 13 North, Range 3 West of the Indian Meridian, Oklahoma County, Oklahoma.

That we have caused said block to be surveyed into Lots, streets and Alleys, which subdivision we hereby designate and name as ALBERT ADDITION to Oklahoma City, Oklahoma.

That we have caused to be made a correct map or plat of said land so surveyed and hereby dedicate the streets and alleys so surveyed and shown on said map or plat for the uses and purposes of the public.

Witness our hands and seals this 27th day of July, 1910.

George W. Roden  
Grace E. Roden  
Owners.

State of Oklahoma )  
County of Oklahoma ) SS:  
Before me, C. S. Warrick, a Notary Public in and for said county and state, on this 27th day of July, 1910, personally appeared George W. Roden and Grace E. Roden, husband and wife, to me known to be the identical persons who signed the within and foregoing instrument and acknowledged to me that they executed the same as their free and voluntary act and deed for the uses and purposes therein set forth.

C. S. Warrick  
Notary Public.

My Commission expires Oct 6, 1918.

73