

6/85  
2062

TERRITORY OF OKLAHOMA,  
Oklahoma County

receded this 12<sup>th</sup> day of  
July 1906

at 5<sup>th</sup> o'clock, P.M. in  
Book 6 Page 85  
of the Register of Deeds  
for Oklahoma County

# ALFALFA

ADDITION  
EAST ONE HALF  
OF  
N.W. Q. SEC 35. T12N. R4W.  
SCALE 200 FT = 1 IN

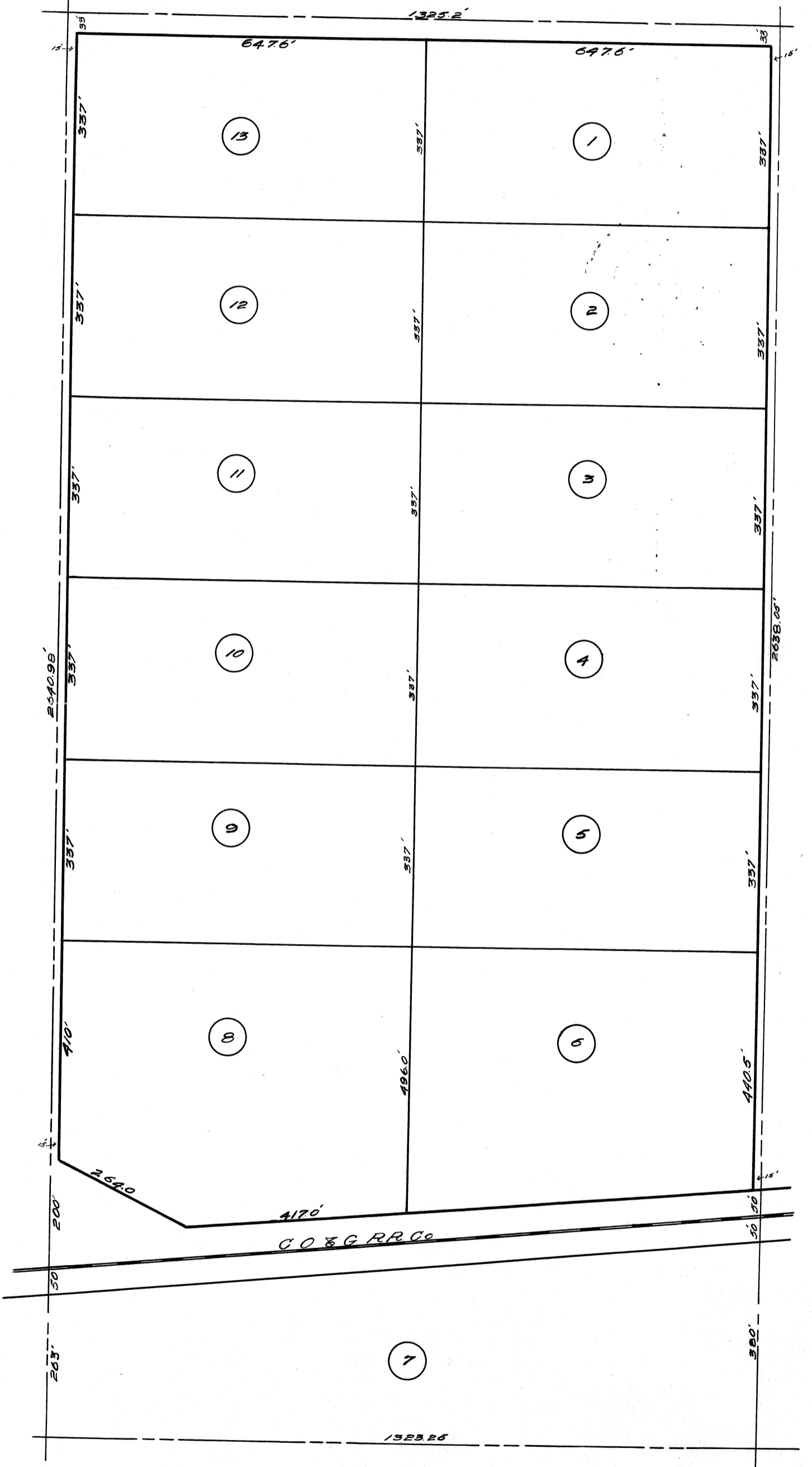

6/85 2062

W.E. MOORE, CIVIL ENGINEER  
OKLAHOMA CITY, OKLA.  
1906

6/85  
1062

6/85

KNOW ALL MEN BY THESE PRESENTS: That I, W. L. Benham, the owner of the East One-half of the Northwest Quarter of Section Thirty-five (35), Township Twelve (12) North of Range Four (4) West of the Indian Meridian, have caused the same to be sub-divided into Lots and Blocks, and that the annexed map or plat is a correct representation of the land as surveyed, which I hereby designate and name Alfalfa Addition.

signed this 15<sup>th</sup> day of November, 1906.

W. L. Benham

~~Territory~~ State of Oklahoma )  
 ) SS.  
Oklahoma County )

Before me Olive R. Rittenhouse, a Notary Public in and for said county and territory personally appeared W. L. Benham, to me known to be the identical person who executed the within and foregoing instrument and acknowledged to me that he executed the same as his free and voluntary act and deed for the uses and purposes therein set forth.

Witness my hand and official seal this 15<sup>th</sup> day of November, 1906.

Olive R. Rittenhouse  
Notary Public.

My Commission Expires June 2<sup>nd</sup> 1909

I, Warren E. Moore, hereby certify that I am by profession a Civil Engineer, and that at the instance of W. L. Benham, I made the above described survey and that the annexed map or plat is a correct representation of the land as surveyed by me.

Warren E. Moore  
Civil Engineer

6/85  
1062

Territory of Oklahoma )  
 ) SS.  
Oklahoma County )

Before me Olive R. Rittenhouse, a Notary Public in and for said county and territory on this 15<sup>th</sup> day of November, 1906, personally appeared Warren E. Moore, to me known to be the identical person who executed the above and foregoing instrument and acknowledged to me that he executed the same as his free and voluntary act and deed for the purposes and uses therein set forth.

Witness my hand and official seal this 15<sup>th</sup> day of November, 1906.

Olive R. Rittenhouse  
Notary Public.

My Commission Expires June 2nd, 1909.

85