

10f2

DRAWING NUMBER
18/28

PLAN HOLD CORPORATION • IRVINE, CALIFORNIA
REORDER BY NUMBER 075AR
POSITION EDGE OF PRINT ON THIS LINE

A.M. FRENCH ADDITION.

TO
OKLAHOMA CITY, OKLA.
SCALE: 1"=100'

*Bevela
18 ft
18 ft
28 ft
11 ft*

10/2

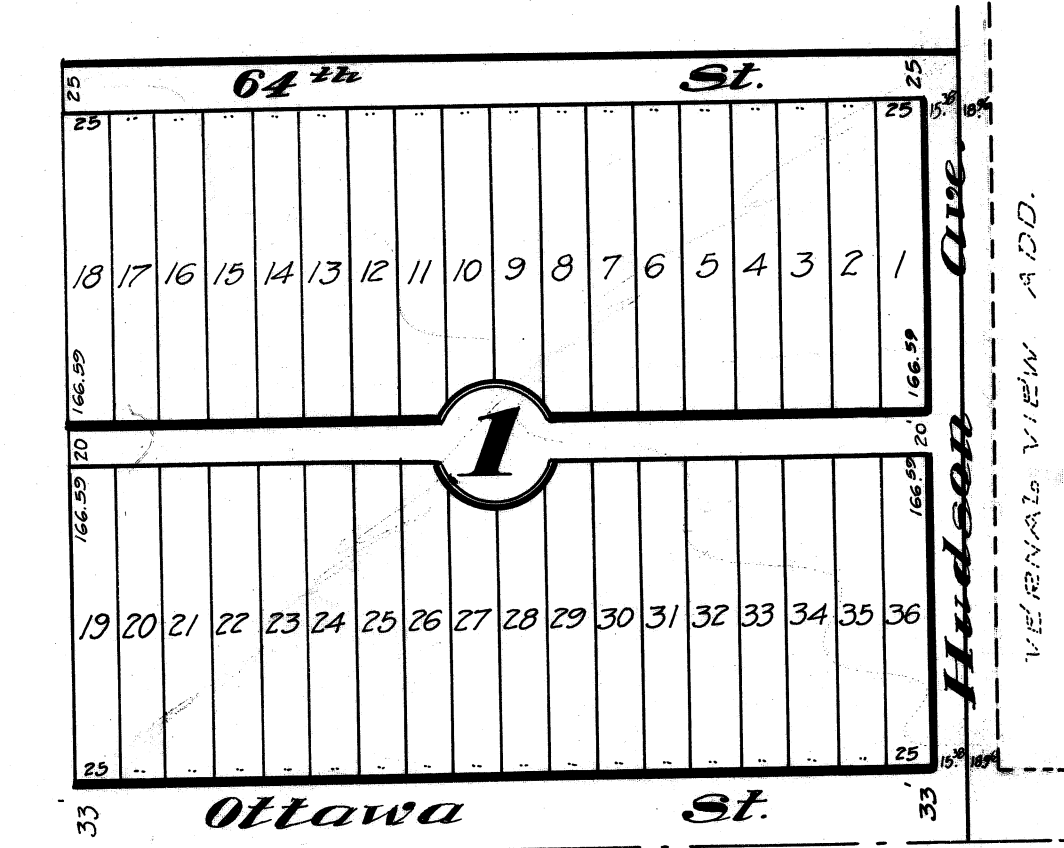

*This plat was recorded 5-20-81
and was cancelled 2-11-82
Book 4910 Page 167*

ADAMS ENGINEERING CO. OKLA. CITY

20

8

DRAWING NUMBER
18/28

292

PLAN HOLD CORPORATION • IRVINE, CALIFORNIA

REORDER BY NUMBER 075AR

POSITION EDGE OF PRINT ON THIS LINE

D E D I C A T I O N .

I, H.C. Adams a resident of Oklahoma County, State of Oklahoma, do hereby certify that I am by profession a Civil Engineer and Surveyor, and at the instance of A.M. French a single man, I did survey into Block, Lots, Streets and Alley that part of the southeast 1/4 of section 4, T.12 N. R. 3 W. of the I.M. more particularly described as follows:- Beginning at the south east corner of the South-west 1/4 : of the South east 1/4 of section 4, T.12 N. R.3, W. I.M. Thence west along section line 825.0 ft; thence north parallel with east line of said quarter 411.18 ft; Thence east parallel with south line of said quarter 465.38 ft; thence south parallel to east line of said 1/4 section 411.18 ft; thence west 465.38 ft. to place of beginning, all in Oklahoma County, Oklahoma. And that the attached map or plat is a true and correct representation of said survey and the lots, street and alley are of the dimensions shown or indicated on said map or plat.

28/7
②

H.C. Adams
Civil Engineer.

State of Oklahoma ss
County of Oklahoma

Before me S.W. Law a Notary Public in and for said county and state, on this 5th day of Sept. 1911 personally appeared H.C. Adams, to me known to be the identical person who signed the within and foregoing instrument and acknowledged to me that he did the same as his free and voluntary act and deed for the uses and purposes therein set forth.

S.W. Law
Notary Public

My Commission expires Feb 17th 1913.

THIS INSTRUMENT WITNESSETH:- That I, A.M. French, a single man am the owner of the above described land.

That I have caused said land to be surveyed into Block, Lots, Streets and Alley; which subdivision I designate and name as A.M. FRENCH ADDITION to Oklahoma City, Oklahoma.

That I have caused to be made a correct map or plat of said land so surveyed and hereby dedicate the Streets and Alley so indicated for the uses and purposes of the Public.

A.M. French
Owner.

State of Oklahoma ss
County of ~~Okla~~ Oklahoma

Before me B.A. Roddesney a notary public in and for said County and State, on this 11th day of Sept. 1911, personally appeared A.M. French, a single man, to me known to be the identical person who signed the within and foregoing instrument and acknowledged to me that he executed the same as his free and voluntary act and deed for the uses and purposes of the public therein set forth.

B.A. Roddesney
Notary Public.

My commission expires July 28th 1913.

7

28