

AUG 5 8 22 AM '66  
DE MAITLOX  
COUNTY CLERK  
Deputy

# AMEND'S AMENDED PLAT

PART OF BLOCKS 1 and 4 OF AVIATION ACRES  
NW/4 of Sec. 9, T-11-N, R-2-W.  
MIDWEST CITY, OKLAHOMA

## OWNERS CERTIFICATE

KNOW ALL MEN BY THESE PRESENTS:  
That W.E. Amend and Florence M. Amend, husband and wife, and Interstate Highway Development Company, a corporation, hereby certifies that they are the owners of all the land included in the Annexed Plat and that we have caused the same to be surveyed and platted into lots, blocks, streets, and easements as shown on the Annexed Plat which said Annexed Plat represents a correct survey of all property included therein, and which said Annexed Plat is hereby adopted as the Plat of said Land under the name of "AMEND'S AMENDED PLAT".  
That W.E. Amend and Florence M. Amend, husband and wife, and Interstate Highway Development Company, a Corporation hereby certifies that they are the owners of and the only person, persons, corporation or corporations who have any right, title or interest in and to the land included in the above mentioned annexed plat, and it does hereby jointly and severally dedicate all streets and utility easements for its heirs, executors, administrators, successors and assigns forever, and have caused the same to be released from all encumbrances so that the title is clear, except as shown in Bonded Abstractor's Certificate.  
IN WITNESS WHEREOF: We, the undersigned, have caused this instrument to be executed on this 30<sup>th</sup> day of March, 1966.

ATTEST:

*Alan Sturick*  
Secretary

INTERSTATE HIGHWAY DEVELOPMENT COMPANY

By *W.E. Amend*  
W.E. AMEND, President  
*F.M. Amend*  
FLORENCE M. AMEND

*Florence M. Amend*  
FLORENCE M. AMEND

STATE OF OKLAHOMA, COUNTY OF OKLAHOMA, SS  
Before me, the undersigned, a Notary Public, in and for said County and State on the 30<sup>th</sup> day of March 1966, personally appeared W.E. Amend to me known to be the identical person who subscribed the name of the maker to the within and foregoing instrument as its President and acknowledged to me that he executed the same as his free and voluntary act and deed, and as the free and voluntary act and deed of said Corporation for the uses and purposes therein set forth.  
Given under my hand and seal the day and year last above written.

My Commission Expires:

APRIL 16, 1969 *Ralph J. Edin*  
Notary Public

## ABSTRACTOR'S CERTIFICATE

STATE OF OKLAHOMA, COUNTY OF OKLAHOMA, SS  
The undersigned, duly qualified abstractor in and for said county and state, hereby certifies that, according to the records of said county, title to the land shown on the annexed plat of "AMEND'S AMENDED PLAT" appears to be vested in W.E. AMEND and FLORENCE M. AMEND, husband and wife, and INTERSTATE HIGHWAY DEVELOPMENT COMPANY, a corporation, on the 30<sup>th</sup> day of March 1966, unencumbered by pending actions, judgments, liens, mortgages, taxes or other encumbrances, except as of record.  
Executed this 30<sup>th</sup> day of March, 1966.

ATTEST: *James L. Hagan*  
Asst. Secretary

SOUTHWEST TITLE & TRUST CO., INC.

By *E.D. Wall*  
E.D. WALL, Vice, President

STATE OF OKLAHOMA, COUNTY OF OKLAHOMA, SS  
Before me, the undersigned, a Notary Public, in and for said County and State on the 22<sup>nd</sup> day of March 1966, personally appeared W.E. Amend and Florence M. Amend, husband and wife, to me known to be the identical persons who executed the within and foregoing instrument and acknowledged to me that they executed the same as their free and voluntary act and deed, for the uses and purposes therein set forth.  
Given under my hand and seal the day and year last above written.

My Commission Expires:

FEB. 9, 1970 *Clyde J. Sneed*  
Notary Public

- GENERAL NOTES -  
B/L = indicates Building Line.  
U/E = indicates Utility Easement.  
Iron Pins are set at all lot corners, PCs & RTs unless otherwise noted.

SCALE: 1" = 50'

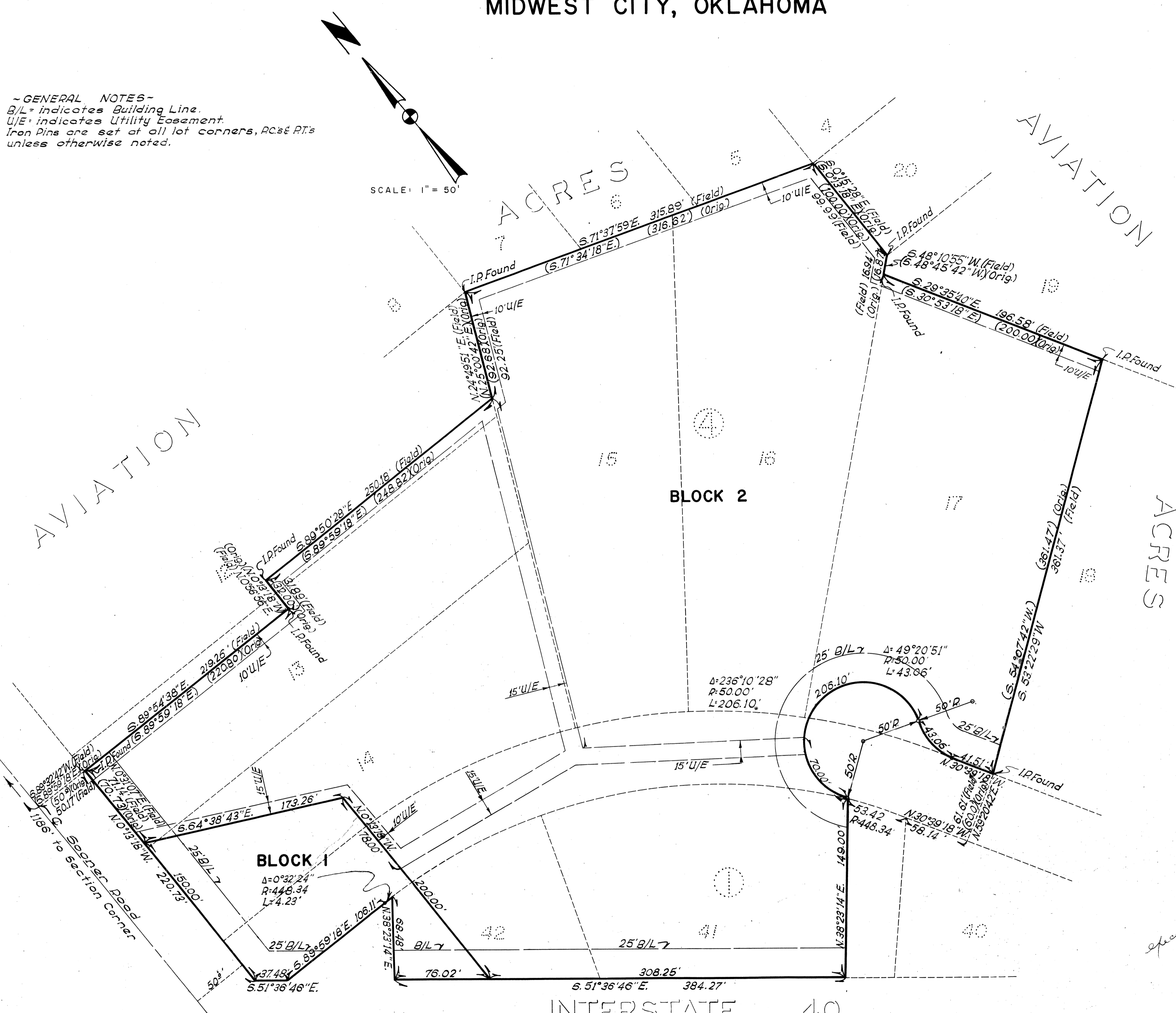

## COUNTY TREASURER'S CERTIFICATE

I, Albert Dyer, do hereby certify that I am the duly elected and qualified and acting County Treasurer of Oklahoma County, State of Oklahoma, that the tax records of said County show all taxes are paid for the year 1965 and prior years on the land shown on the Annexed Plat of "Amend's AMENDED PLAT" to Midwest City, Oklahoma, and that the required statutory security has been deposited in the office of the County Treasurer guaranteeing payment of the current year taxes.  
IN WITNESS WHEREOF said County Treasurer has caused this instrument to be executed at Oklahoma City, Oklahoma this 1<sup>st</sup> day of April, 1966.

*Albert Dyer*  
Albert Dyer, County Treasurer

*Dr. J. S. Leonard*  
Chief Deputy

## CITY PLANNING COMMISSION APPROVAL

I, Calvin George Lusk, Secretary of the City Planning Commission for the City of Midwest City, Oklahoma, hereby certify that the said Commission duly approved the Annexed Plat of "AMEND'S AMENDED PLAT" this 3<sup>rd</sup> day of April, 1966.

*Calvin George Lusk*  
Secretary

## ACCEPTANCE OF DEDICATION BY CITY COUNCIL

Be it resolved by the Council of the City of Midwest City, Oklahoma that the dedications shown on the attached Plat of "AMEND'S AMENDED PLAT" are hereby accepted.  
Adopted by the Council of the City of Midwest City, Oklahoma, this 12<sup>th</sup> day of April, 1966.  
Approved by the Mayor of the City of Midwest City, Oklahoma, this 14<sup>th</sup> day of April, 1966.

ATTEST:

*W.D. Baker*  
City Clerk  
*Yonnie Reed*  
Mayor

## SURVEYOR'S CERTIFICATE

I, JAMES L. SLADE, do hereby certify that I am by profession a Land Surveyor and Professional Engineer and that the Annexed Plat of "AMEND'S AMENDED PLAT" consisting of one sheet correctly represents a survey made under my supervision and that all of the monuments shown thereon actually exist and their positions are correctly shown.  
Dated this 30<sup>th</sup> day of March, 1966.

*James L. Slade*  
JAMES L. SLADE  
Reg. Prof. Engineer No. 3415

STATE OF OKLAHOMA, COUNTY OF OKLAHOMA, SS  
Before me, the undersigned, a Notary Public in and for said County and State on this 30<sup>th</sup> day of March 1966 personally appeared JAMES L. SLADE to me known to be the identical person who executed the within and foregoing instrument and acknowledged to me that he executed the same as his free and voluntary act and deed for the uses and purposes therein set forth.  
Given under my hand and seal the day and year last above written.  
My Commission expires:

APRIL 16, 1969 *Ralph J. Edin*  
Notary Public

