

Book 6 Page 5

6/5

Anderson's Addition to Oklahoma City, O.T.

SCALE 1 INCH = 100 FEET. DEC. 12TH 1905. CHAS. S. WADSWORTH, CIVIL ENGINEER & SURVEYOR.

Certificate.

This Instrument witnesseth; That I, C.O. Anderson, of Oklahoma City, Oklahoma Territory, am the owner of a portion of the south east (S.E. 1/4) quarter of Section No. Twenty (20), Township Twelve (12) North, Range Three (3) West, I.M. and described as follows: - Commencing at a point on the east line of said Section and Eleven hundred and seventy (1170) Feet north of the south east Corner of said section, Thence running North One hundred and fifty (150) Feet, thence, west Six hundred and twenty five (625) Feet thence south One hundred and fifty (150) Feet thence, east Six hundred and twenty five (625) Feet to the place of beginning; That I have caused said land to be surveyed into Lots, Avenues and Alleys, and I hereby designate same as ANDERSON'S ADDITION TO OKLAHOMA CITY, O.T. and the same is so designated as platted and surveyed.

That I have caused to be made a correct plat of said land so surveyed and as surveyed, and hereby dedicate the Avenues and Alleys as surveyed and shown on said plat to Public use and hereby name the same as indicated on said plat.

Witness my hand and seal this 13 day of December 1905.

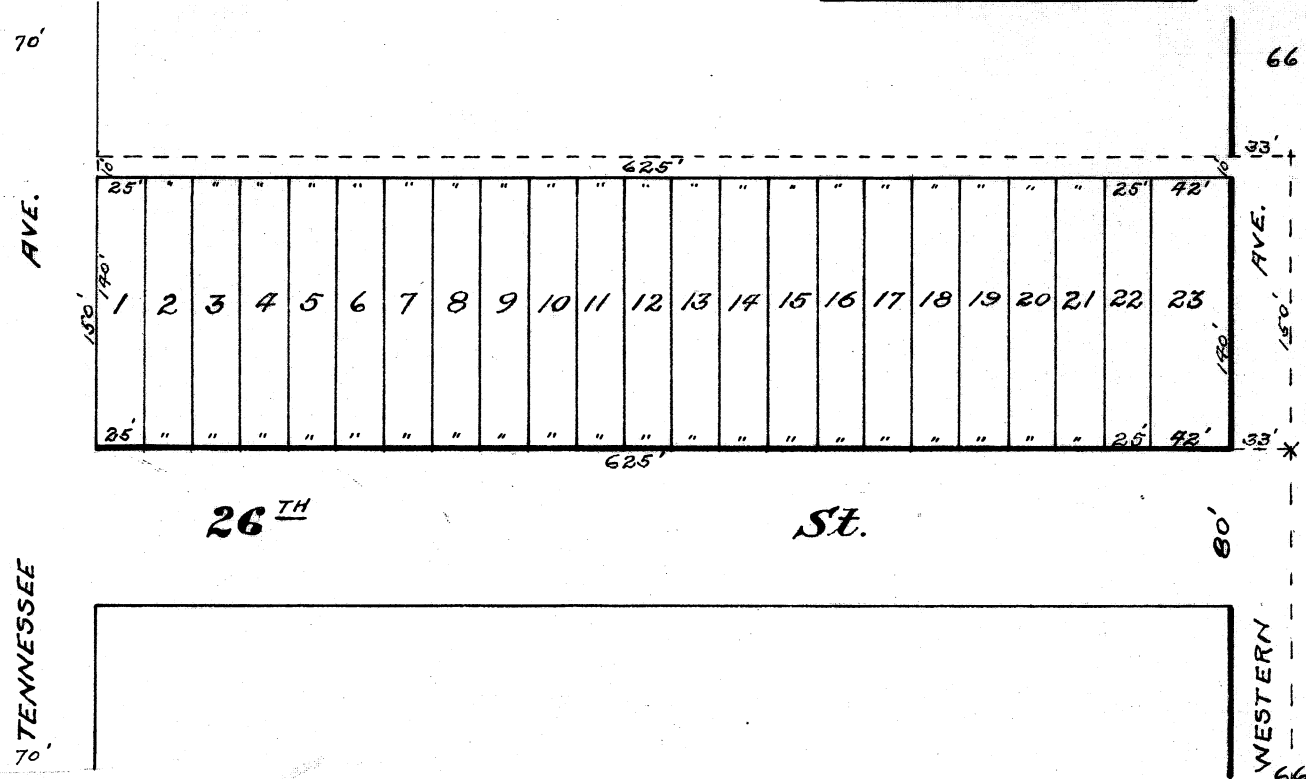

C. O. Anderson

Subscribed and sworn to before me George S. Ryan a Notary Public in and for said Oklahoma County, Oklahoma Territory, this 13 day of December 1905.

NOTARY PUBLIC

My Commission expires June 8 1908.

George S. Ryan Notary Public.

Surveyor's Certificate.

I, Chas. S. Wadsworth, a resident of Oklahoma County, do hereby swear that by occupation I am a Civil Engineer and Surveyor, that at the instance of C.O. ANDERSON, I did survey into Lots, Avenues and Alleys, a portion of the South-east quarter of Section Twenty (20), Township Twelve (12) North, Range Three (3) West. and described as follows: - Commencing at a point on the east line of said Section and Eleven hundred and seventy (1170) Feet north of the South-east corner of said Section, Thence running north One hundred and fifty (150) Feet, thence west Six hundred and twenty five (625) Feet, thence, south One hundred and fifty (150) Feet, thence east Six hundred and twenty five (625) Feet, to the place of beginning; and that the attached plat is a true and correct plat of said survey, and that the, blocks, lots, Avenues and Alleys are of the dimensions as shown on said plat.

Chas. S. Wadsworth
Civil Engineer & Surveyor.

Subscribed and sworn to before me George S. Ryan a Notary Public in and for said Oklahoma County, Oklahoma Territory, this 13TH day of December 1905.

NOTARY PUBLIC

My Commission Expires June 8 1908.

George S. Ryan Notary Public.

East line of Section 20 T.12N. R.3W.

S.E. CORNER SEC. 20 T.12N. R.3W. I.M.

Page 5

67