

Anton H. Classen's First Addition
To the Town of Edmond.

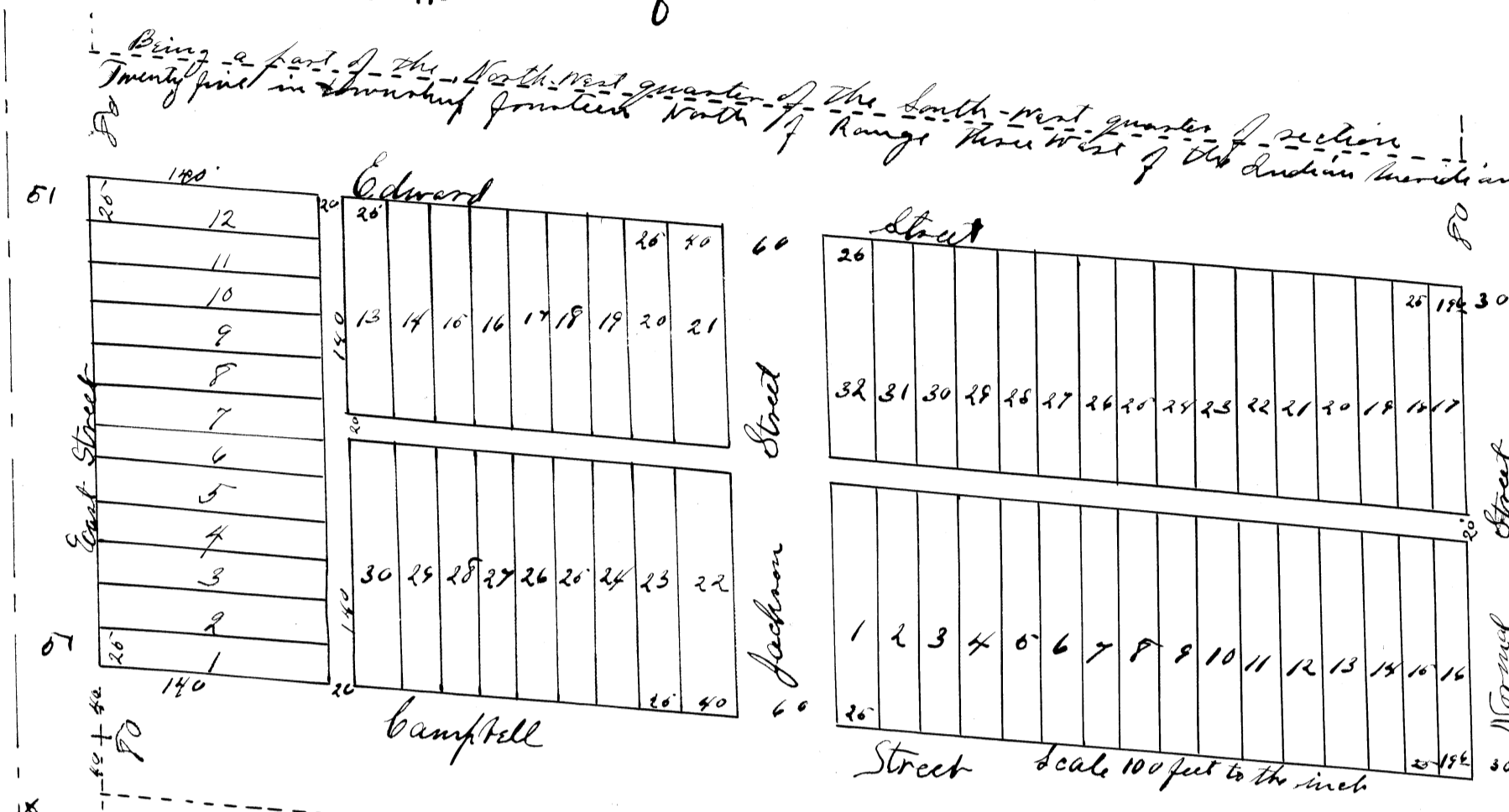

Know all men by these presents that Anton H. Classen of Oklahoma County, O.T., the owner of the land hereinafter described has caused the same to be surveyed into lots - blocks - streets & alleys, and does hereby designate the same as Anton H. Classen's First Addition to the Town of Edmond the land plotted and surveyed as above stated is described and bounded as follows: Commencing at a point fifty one feet east of the section line between sections twenty five and twenty six in Township fourteen North, of Range Three West of the Indian Meridian one thousand six hundred and sixteen and 1/2 feet North of the corner to section twenty five twenty six thirty five & thirty six in said township and Range running thence South seventy five degrees East - Eight hundred and fifty four and 1/10 feet thence North nine degrees and thirty minutes East - three hundred feet thence North seventy five degrees West - Eight hundred and fifty four and 1/10 feet thence South nine degrees and thirty minutes West - three hundred feet to the place of beginning and does hereby dedicate the streets and alleys for public use Witness his hand this 31 day of January 1893

Anton H. Classen

Know all men by these presents that the annexed plat is a correct and true representation of Anton H. Classen's First Addition to the town of Edmond as surveyed by me on the ground that in making said survey the line between sections twenty five and twenty six as indicated by the Government corner stone in place was used as a base line also a rock placed in the center of the West end of Campbell street, indicated on plat by T. Wilson my hand this 28th day of January 1893.

Oklahoma County } ss
Oklahoma Territory }

Before me L. H. Gilbert a Notary Public in and for the above named County and Territory personally appeared C. P. Walker to me known to be the same person who executed the above certificate and acknowledged the execution of the same to be for the purpose therein named Witness my hand and office this 23rd day of January 1893

L. H. Gilbert
Notary Public

Oklahoma County } ss
Oklahoma Territory }

Before me J. W. Wallton a Notary Public in and for the above named County and Territory personally appeared Anton H. Classen to me known to be the same person who executed the annexed certificate and acknowledged the execution of the same to be for the purpose therein named Witness my hand this 4 day of Feb. 1893

J. W. Wallton
Notary Public
Com expires Dec 27 1894

Territory of Oklahoma & }
County of Oklahoma } ss This instrument filed
for record this 5th day of Feb. 1893
at 2 P.M. and Recorded in Book
J. C. Williams
Register of Deeds

1/22

1/22