

2/2

2/24

DEED
of
ANTON H. CLASSENS
Sub
Addition to City of Edmond
Oklahoma Co. Oklahoma Ter 26
mch 23 24
C. J. Bowman

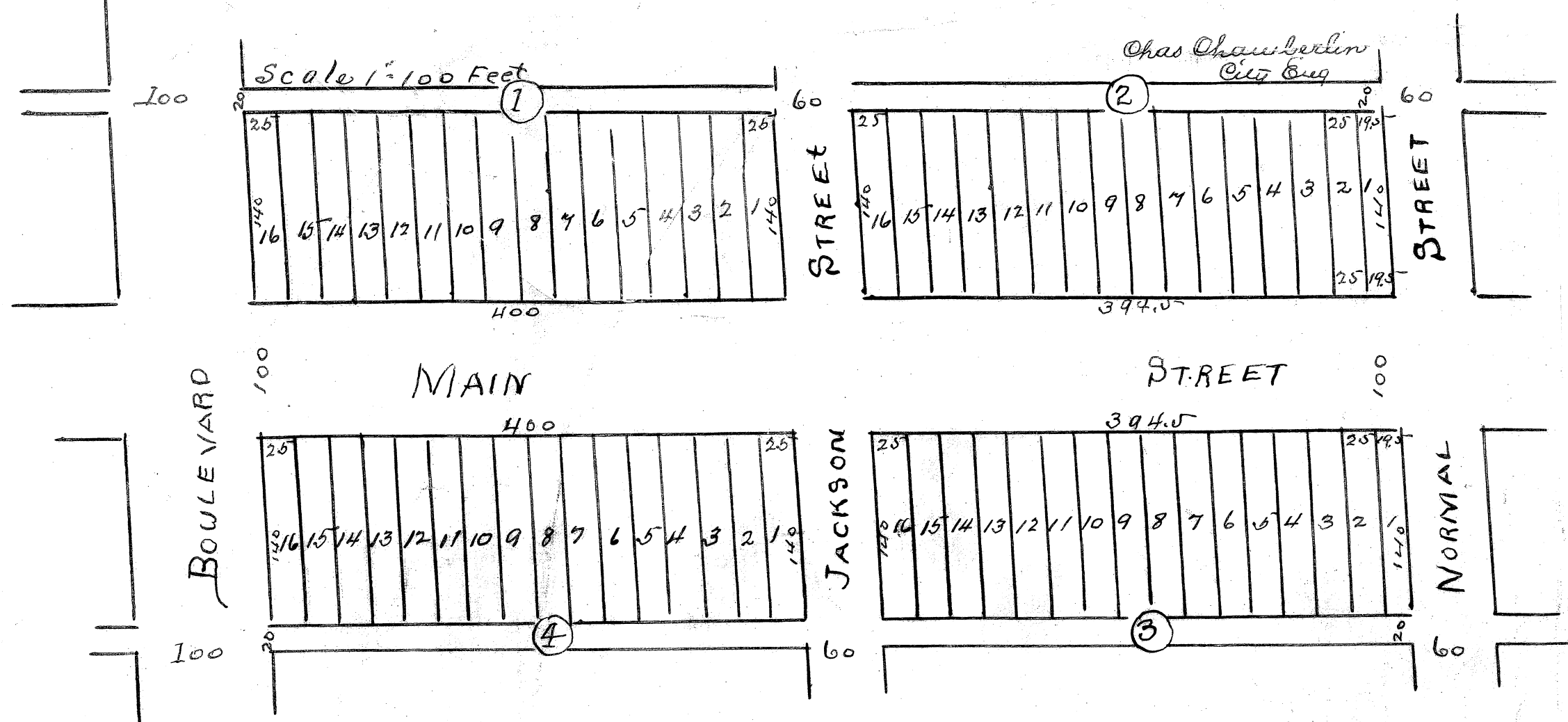

This instrument witnesses that I, Anton H. Classens of Oklahoma City, Oklahoma County, Oklahoma Territory, the owner of the land herein after described, have caused the same to be surveyed into lots, blocks, streets, avenues and alleys for townsite purposes and I hereby designate and name the same as Anton H. Classens Sub Addition to the City of Edmond, Oklahoma Co., Oklahoma Ter. That I have caused to be made a correct plat of same land as surveyed and I hereby dedicate the streets and alleys as surveyed to public use. That the land surveyed and platted aforesaid is described as follows: commencing at the intersection of the West line of Normal Street as laid out and the North line of Main St. as laid out in the City of Edmond running thence Northwesterly and along the West line of said Normal Street 140 feet, thence Westerly and parallel to North line of Main Street 854.5 feet and to the East line of the Boulevard so called, thence Southerly and along East line 400 feet, thence Easterly and parallel to said Main Street 854.5 feet thence Northerly and along the West line of said Normal Street 260 ft to the place of beginning. Being part of the South West quarter of section 25 township 14 North Range 2 West
Witness my hand this 26 day of March 1901. Anton H. Classens

Territory of Oklahoma }
County of Oklahoma } Before me a Notary Public in and for said County
and Territory on this 26 day of March 20 1901 personally appeared Anton H. Classens
to me known to be the identical person who executed the within and foregoing in-
strument and acknowledged to me that he executed the same as his free and volun-
tary act and deed for the uses and purposes therein set forth. Witness my hand and
official seal this 26 day of March 1901 Seal J. M. Owen
Notary Public
My term expires Dec 27 1902.

I, Charles Chamberlin a resident of Oklahoma County, Oklahoma Territory
do hereby certify that by occupation I am a Civil Engineer and Surveyor, that
as the lands of Anton H. Classens I surveyed into blocks, lots, streets, alleys, and
avenues the following described land, commencing at the intersection of the West
line of Normal St. and the North line of Main St. as laid out in the City of Edmond
running thence Northwesterly and along the West line of said Normal St. 140 feet, thence Westerly
and parallel to North line of Main Street 854.5 feet and to the East line of the Boulevard
so called, thence Southerly and along the said East line 400 feet, thence Easterly and
parallel to said Main St. 854.5 feet, thence Northerly and along the West line of said
Normal Street 260 ft to the place of beginning. Witness my hand and seal this
26 day of March 1901
Charles Chamberlin
City Engineer

Territory of Oklahoma }
County of Oklahoma } Before me Newton Avery a Notary Public in and for
said County and Territory on this 26 day of March 1901, personally appeared Chas.
Chamberlin to me known to be the same person who executed the within and
foregoing instrument and acknowledged to me that he executed the same as
his free and voluntary act and deed for the uses and purposes therein set forth.
Witness my hand and official seal this 26 day of March 1901.
My com. expires March 9, 1902 Seal Newton Avery
Notary Public

24