

DRAWING NUMBER
8/68
 PLAN HOLD CORPORATION • IRVINE, CALIFORNIA
 REORDER BY NUMBER 0754P

1/3

APEX ADDITION.

TO
 OKLAHOMA CITY,
 PART OF
 S.W. Q. SEC 33, T13, N.R. 3 W.
 SCALE - 1 IN = 200 FT.

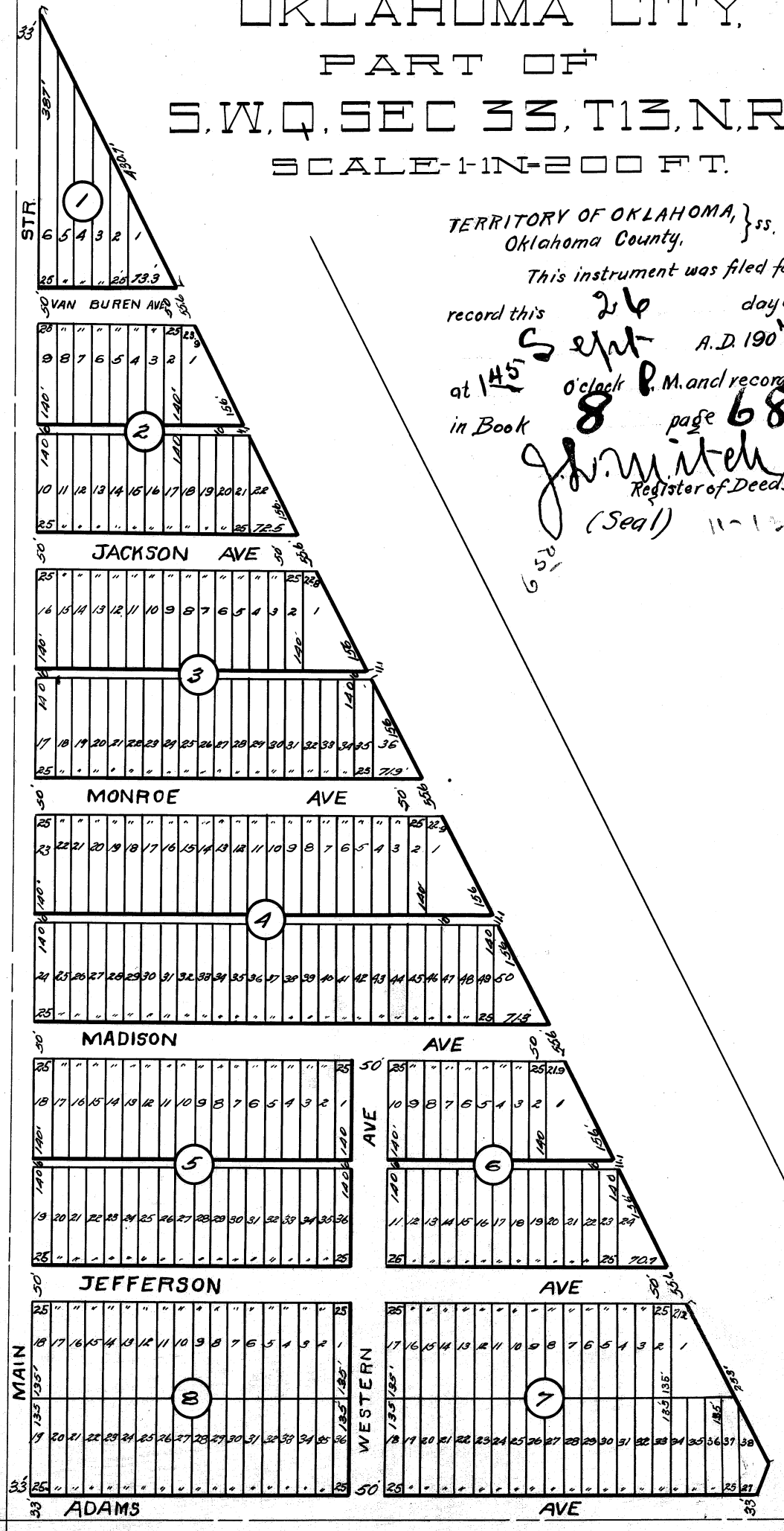

TERRITORY OF OKLAHOMA, } ss.
 Oklahoma County.
 This instrument was filed for
 record this **26** day of
Sept A.D. 190**7**
 at **145** o'clock **P.**M. and recorded
 in Book **8** page **68**
J. W. Mitchell
 Register of Deeds
 (Seal) 11-1-07

MOOR & McCLURE,
 CIVIL ENGINEERS,
 OKLAHOMA CITY, OKLA.
 7-2607

8/68

3/3

8/28 (3)

We, Warren E. Moore and Guy V. McClure, do hereby certify that we are by profession civil engineers and that we have surveyed into lots, blocks, streets and alleys, as shown on the annexed map or plat, the land as described in the above certificate, and have correctly marked the boundaries of said blocks and lots, as shown on said plat, and that the annexed plat is a true and correct plat of the said survey of the lands made by us, so as above described.

Signed this twenty-seventh day of July, 1907.

Warren E. Moore
Guy V. McClure

Territory of Oklahoma)
County of Oklahoma) SS.

Before me, Olive R. Rittenhouse, a notary public in and for said county and territory, on this twenty-seventh day of July, 1907, personally appeared Warren E. Moore and Guy V. McClure, to me known to be the identical persons who executed the within and foregoing instrument and acknowledged to me that they executed the same as their free and voluntary act and deed for the uses and purposes therein set forth. Witness my hand and notarial seal this twenty-seventh day of July, 1907.

Olive R. Rittenhouse
Notary Public.

My commission expires June second, 1909.

68