

Book 52
Page 1
Plat # 100

125343

GARDEN OF ETERNAL LOVE

A RESUBDIVISION OF SECTIONS 41, 42, 45 AND 46

ARLINGTON MEMORIAL PARK

A PART OF THE NE. 1/4, SECTION 22, T. 12 N., R. 2 W., I.M.
MIDWEST CITY, OKLAHOMA COUNTY, OKLAHOMA

OWNER'S CERTIFICATE AND DEDICATION

The undersigned, Forest A. Staggs, hereby certifies that he is the owner of all the lands included in the annexed map or plat of Garden Of Eternal Love, A Resubdivision of Sections 41, 42, 45, and 46, Arlington Memorial Park, a cemetery, a part of the NE 1/4, Section 22, T 12 N., R 2 W., I.M., an addition to Midwest City, Oklahoma except for those lots heretofore sold, that he has caused the same to be surveyed and platted into lots, sections, drives and walks, which said annexed plat represents a correct survey of all the property included therein, and which the undersigned does adopt and dedicate for cemetery and memorial purposes to be known as Garden Of Eternal Love, A Resubdivision of Sections 41, 42, 45 and 46, Arlington Memorial Park.

The undersigned does further certify that he is the only person, corporation, company, trust or association who has any right, title or interest in or to said lands so platted except for those lots heretofore sold, and that the drives and walks shown on the annexed plat are hereby dedicated to owners of each burial lot and their successors in title, for the ingress and egress to such memorial sites and it is not intended that there be any public dedication for streets, roads, or other purposes except that there be dedicated 50' for public road purposes along NE 36th and N. Midwest Blvd. and that title to said property is clear. Restrictions covering said cemetery will be filed separately.

In witness whereof, Forest A. Staggs has affixed his signature to this instrument at Midwest City, Oklahoma, this 16th day of August 1985.

Forest A. Staggs
Forest A. Staggs

State of Oklahoma SS
County of Oklahoma

Before me the undersigned, a Notary Public in and for said County and State on this 16th day of August 1985 personally appeared Forest A. STAGGS to me known to be the identical person who executed the within and foregoing instrument and acknowledged to me that he executed the same as his free and voluntary act and deed for the uses and purposes therein set forth.

Witness my hand and Notary Seal the day and year last above written.

My commission expires August 18, 1989.

[Signature]

SURVEYOR'S CERTIFICATE

I, E. D. Hill, Jr., a Registered Land Surveyor, in the State of Oklahoma, hereby certify that the annexed map or plat of Garden Of Eternal Love, A Resubdivision of Sections 41, 42, 45 and 46, Arlington Memorial Park, a cemetery, a part of the NE 1/4, Section 22, T. 12 N., R. 2 W., I.M., an addition to Midwest City Oklahoma, correctly represents an accurate survey thereof made under my supervision and that the monuments shown thereon actually exist and their positions are correctly shown.

E. D. Hill, Jr.
E. D. Hill, Jr.
Reg. Land Surveyor No. 13

State of Oklahoma SS
County of Oklahoma

Before me, the undersigned, a Notary Public in and for said County and State on this 24th day of August, 1985, personally appeared E. D. Hill, Jr., to me known to be the identical person who executed the within and foregoing instrument and acknowledged to me that he executed the same as his free and voluntary act and deed for the uses and purposes therein set forth.

Witness my hand and Notary Seal the day and year last above written.
My commission expires: Aug. 18, 1989

E. D. Hill, Jr.
Notary Public

PERMANENCY CERTIFICATE

I hereby certify that this plat fulfills the permanency requirements of Oklahoma statutes.

E. D. Hill, Jr.
E. D. Hill, Jr.

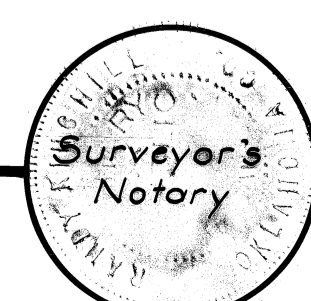
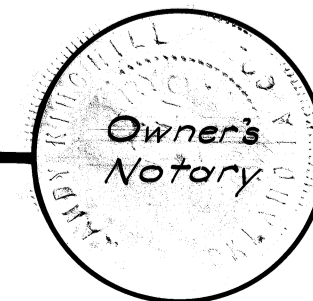

E. D. HILL
SURVEYING & ENGINEERING Co.
510 W. COLCORD DRIVE
OKLAHOMA CITY, OKLAHOMA TELE. 405 232-2208

GARDEN OF ETERNAL LOVE
 A RESUBDIVISION OF SECTIONS 41, 42, 45 AND 46

ARLINGTON MEMORIAL PARK

A PART OF THE NE. 1/4, SECTION 22, T. 12 N., R. 2 W., I.M.
 MIDWEST CITY, OKLAHOMA COUNTY, OKLAHOMA

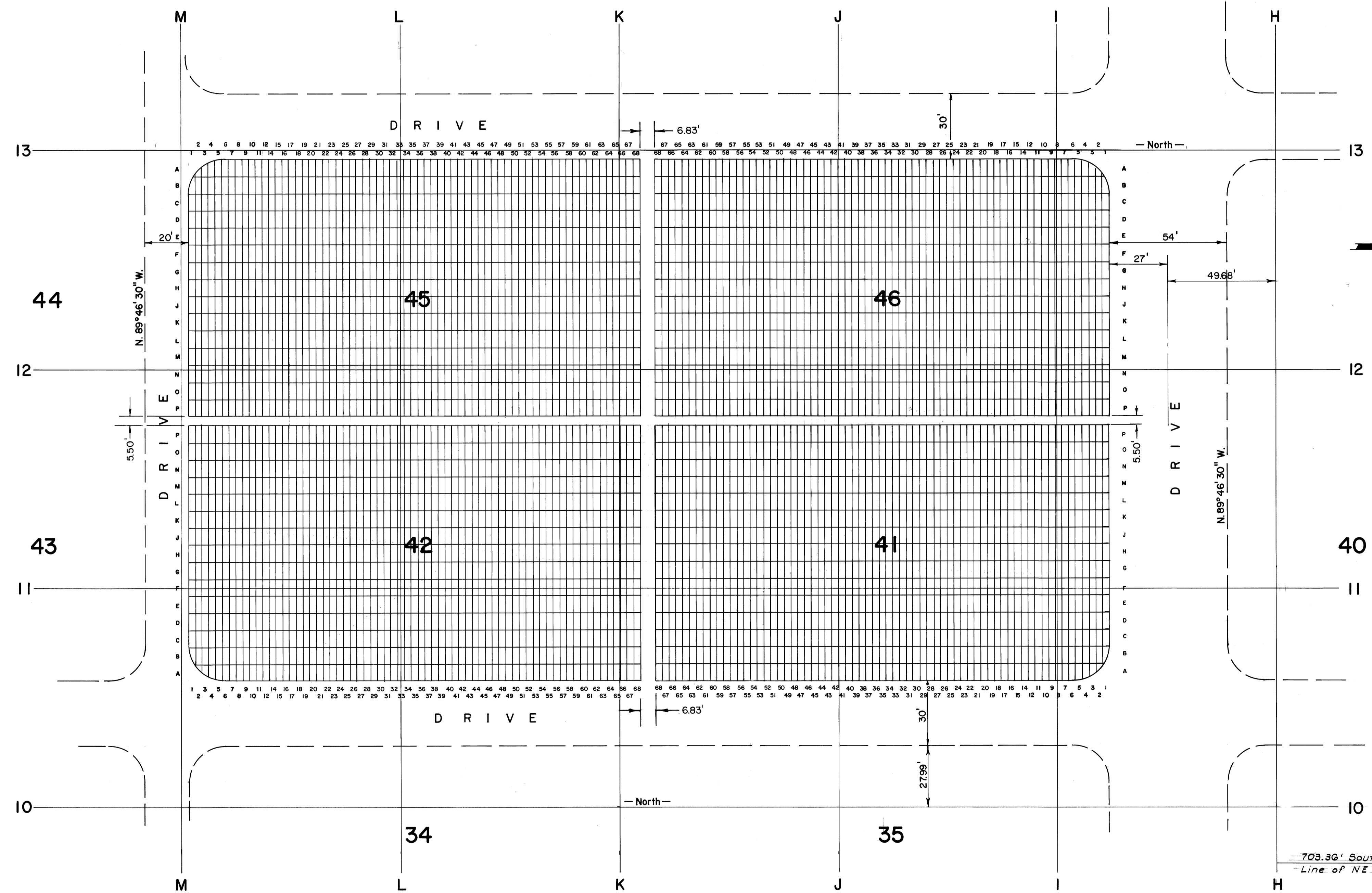

SCALE 1"=30'
 All Block Corners Are 16' Radius.

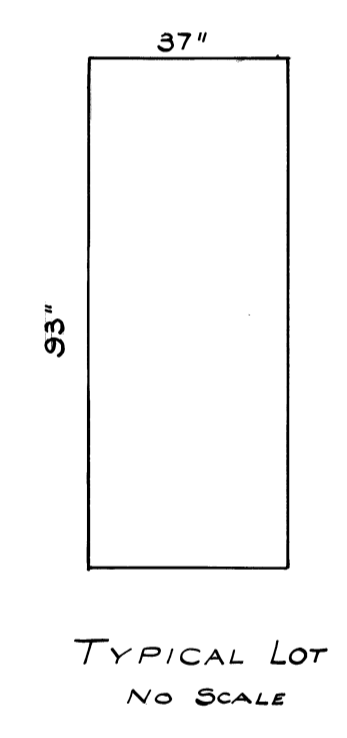

703.36' South of North
 Line of NE 1/4, Sec 22