

6/34  
4004

34

# ARMOURDALE ADDITION TO OKLAHOMA CITY OKLAHOMA

FIRST SUPPLEMENTAL PLAT SECOND SUPPLEMENTAL PLAT

NW 1/4 SECTION 11 N. 3 W.  
SCALE 200 FT. = 1 IN.

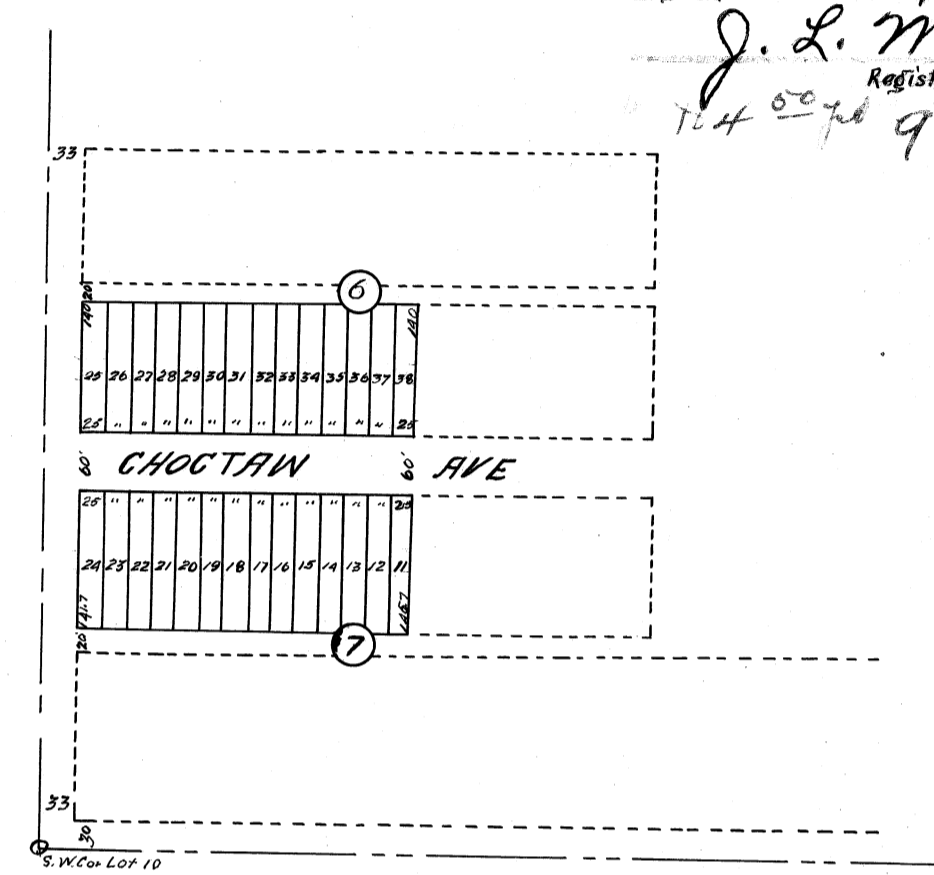
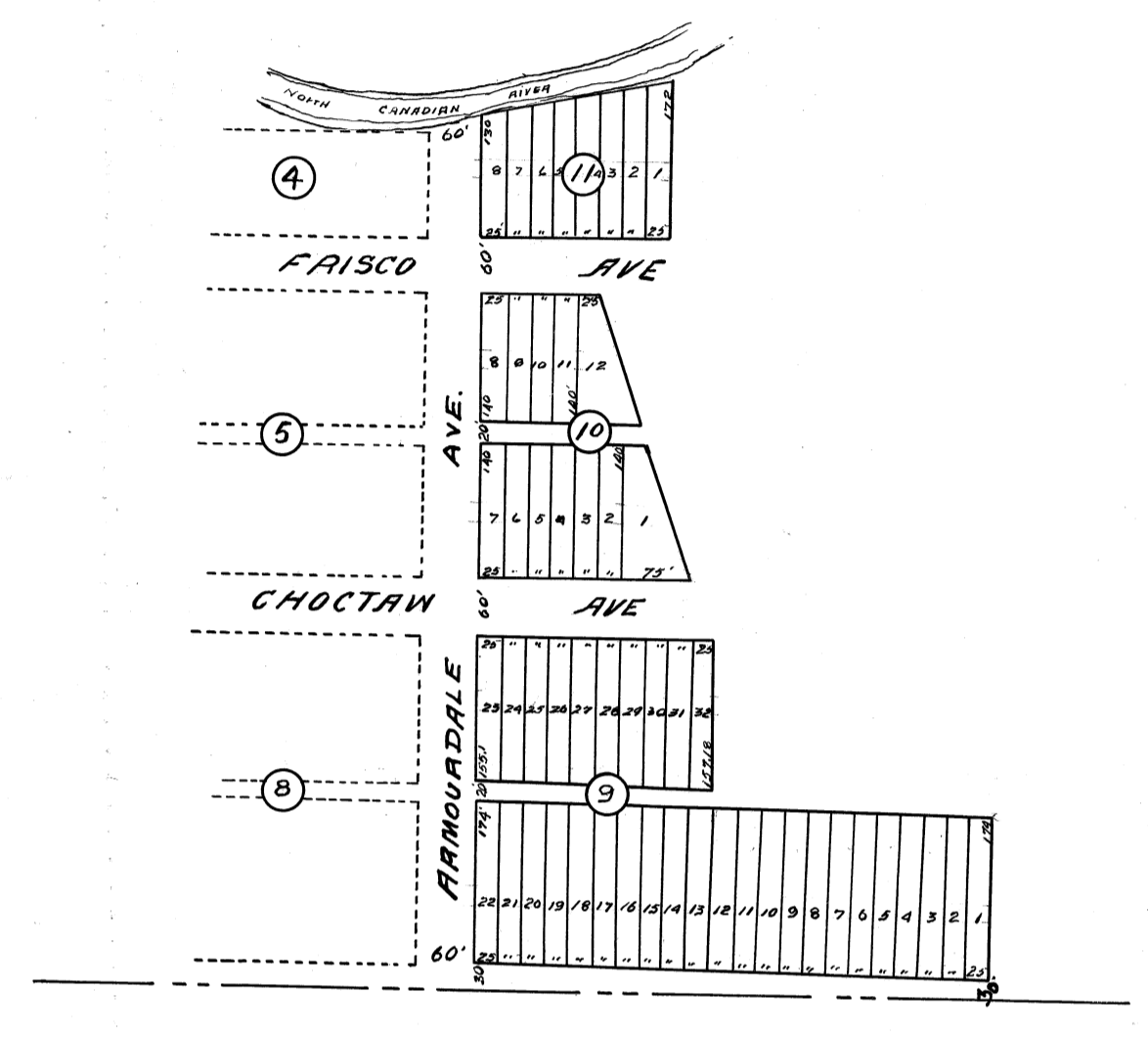

TERRITORY OF OKLAHOMA, }  
Oklahoma County.  
This instrument was filed for  
record this 28<sup>th</sup> day of  
July A.D. 1906  
at 8:30 O'clock A.M. and recorded  
in Book 6 page  
J. L. Mitch  
Register of Deeds  
184 5276 9-188

6/34 4004

W.E. MOORE, CIVIL ENGINEER,  
OKLAHOMA CITY, OKLA.

9501

6/34 ①

I, Warren E. Moore, a resident of Oklahoma County, Oklahoma, hereby certify that I am by profession a civil engineer and that at the instance of Guy Blackwelder I surveyed into lots, blocks, streets and alleys the above supplemental plats to Armour-Dale Addition to Oklahoma City, Oklahoma, and that the annexed maps or plats are a correct representation of the land as surveyed by me.

Warren E. Moore

Territory of Oklahoma, )  
County of Oklahoma. ) SS.

Before me, Olive R. Rittenhouse, notary public in and for said county and territory on this 24th. day of July 2906, personally appeared Warren E. Moore, to me known to be the identical person who executed the within and foregoing instrument and acknowledged to me that he executed the same as his free and voluntary act and deed for the uses and purposes therein set forth.

Witness my hand and official seal the day and year first above written.

My commission expires June 2d. 1909.

Olive R. Rittenhouse  
Notary Public.

6/34 2 of 4

29

1001

$\frac{6}{34}$  (2)

KNOW ALL MEN BY THESE PRESENTS, That the Armour-Dale Park and Improvement Company, being the owner of part of the northwest quarter of section two (2), township eleven (11), North of Range three (3) West Indian Meridian, more particularly described as follows:- Commencing 693 feet east of the southwest corner of said quarter section, thence North 912.2 feet to the south bank of the North Canadian River, thence easterly along said bank 260 feet, thence south 172 feet to the north line of Frisco Avenue, as laid out in Armour-Dale Addition produced, thence west 75 feet thence south 60 feet, thence south-easterly to the intersection with the south line of Choctaw Avenue as laid out in Armour Dale Addition produced and a distance of 310 feet east of the northeast corner of block eight (8) of said addition, thence south 177.18 feet, thence east 300 feet, thence south 204 feet, thence west 610 feet to the point or place of beginning, have caused the same to be surveyed into lots, blocks, streets and alleys which we hereby dedicate and name as supplemental plat to Armour-Dale Addition. Also a part of said quarter section described as follows:  
 Beginning at a point 160 feet south of the northwest corner of block six (6) of Armour Dale Addition to Oklahoma City, Oklahoma County, Oklahoma Territory, as the same appears in the recorded plat thereof, thence south 361.7 feet, thence east 350 feet, thence north 365.7 feet, thence west 350 feet to the point or place of beginning, and have caused the same

6/34 1074

34

6  
34 (3)

to be surveyed into lots, street and alley which we hereby  
dedicate and name second supplementary plat to Armour-  
Dale Addition to Oklahoma City, Oklahoma Territory, and that  
the annexed plats are a correct representation of the lands  
so surveyed.

Dated this 27<sup>th</sup> day of July, 1906.

Guy E. Blackwelder  
Its President.

Attest:

J. H. Pryor  
Secretary.

Territory of Oklahoma, )  
County of Oklahoma, ) SS.

Before me Robert E. L. Mitt, notary  
public in and for said county and territory, on this 27<sup>th</sup>  
day of July, 1906, personally appeared Guy E. Blackwelder to  
me known to be the identical person who subscribed the name  
of the maker thereof <sup>to the above instrument</sup> as its president and acknowledged to me  
that he executed the same as his free and voluntary act and  
deed and as the free and voluntary act and deed of said cor-  
poration for the uses and purposes therein set forth.

Witness my hand and official seal the day and  
year first above written.

Robert E. L. Mitt  
Notary public.

My commission expires FEB 14 1910

834 3074

34