

DRAWING NUMBER
6/9 10

SAFCO PRODUCTS * NEW HOPE, MINNESOTA
REORDER BY PART NUMBER 6552

POSITION FOR PRINT ON THIS LINE

6/9 3063

THE SUPPLEMENTAL PLAT OF AURORA ADDITION
TO OKLAHOMA CITY.

W 1/2 of NE 1/4 Sec 30. T12. N. R. 3. W. 1. M. MAY 1906.

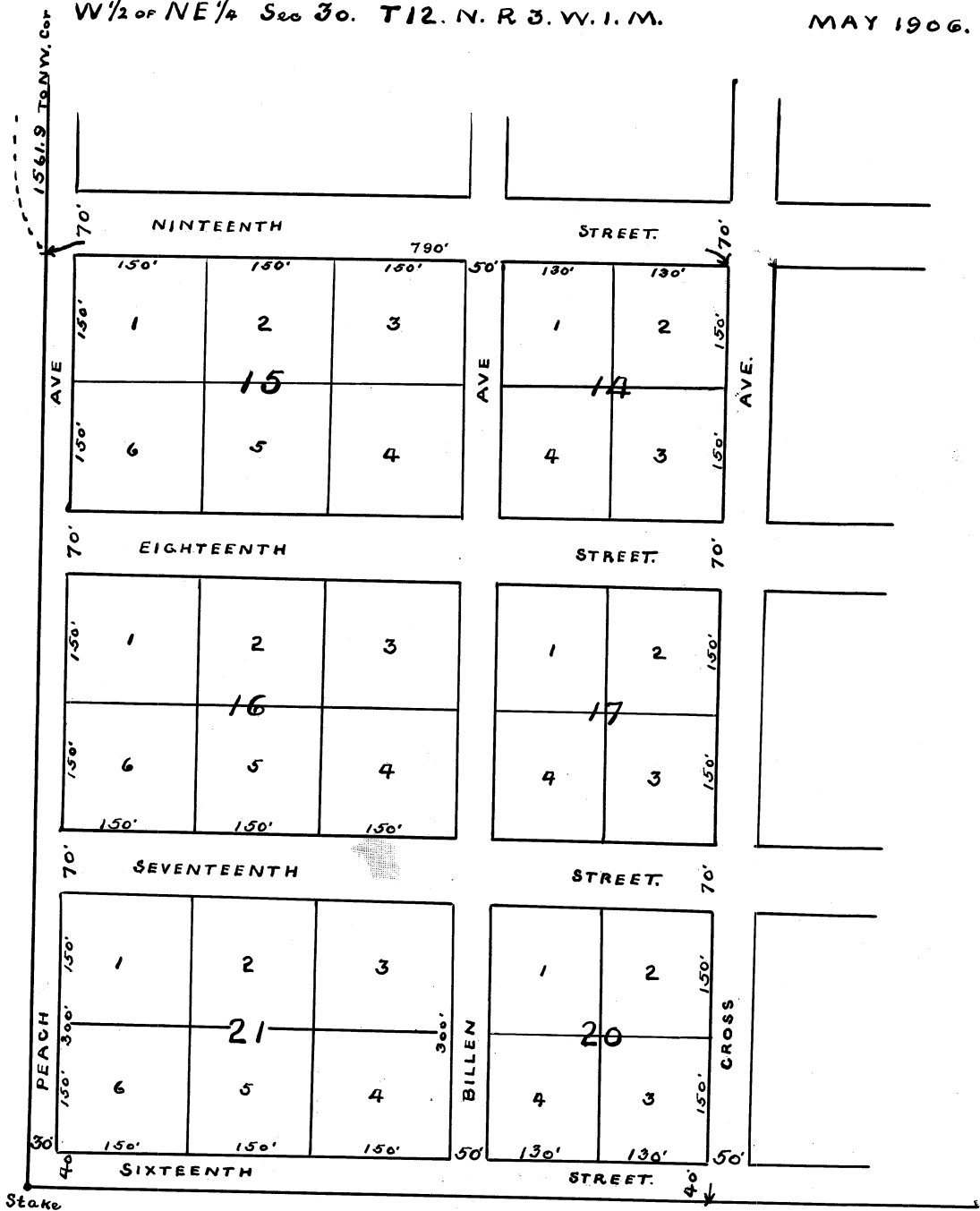

187

"A"

61

DRAWING NUMBER
6/19 1A

SAFCO PRODUCTS • NEW HOPE, MINNESOTA
REORDER BY PART NUMBER 8552

Continuation of Abstract of Title to Lands Described in Caption Herein

6/19 1 of 3

Plat of the "Supplemental Plat of Aurora Addition to Oklahoma City"
Territory of Oklahoma, Oklahoma County, SS

Know all men by these presents, That we, Peter Billen and
Barbara Billen, his wife, the owners thereof have caused to be surveyed
and platted into blocks and streets the following described real estate
in Oklahoma County, Territory of Oklahoma to-wit:

A part of the west half of the North east quarter of Section thirty
in township twelve North of Range three West of the Indian Meridian as
follows: to-wit:

Commencing on the west line of said quarter section fifteen hundred
sixty one and nine-tenths (1561.9) feet South of the North west corner
thereof; thence east parallel with the north line thereof seven hundred
ninety (790) feet; thence south parallel with the west line of said quar-
ter section to the South line thereof; thence west on the South line of
said quarter section to the west line thereof; thence north on the west
line of said quarter to the point or place of beginning.

And we hereby adopt the map and plat set out on the annexed sheet as
a correct representation of the said survey and we name the land so
surveyed "The Supplemental Plat of Aurora Addition to Oklahoma City"
and we hereby dedicate the streets therein shown to the public use forever.

In witness whereof we have hereunto set our hands and seals this the 15th
day of ^{Aug} May 190⁰.

Peter Billen
Barbara Billen

"C"

Entry No. 187

G. W. STEPHENSON, Abstracts, Loans and Insurance.

DRAWING NUMBER
6/9 18

SAFCO PRODUCTS • NEW HOPE, MINNESOTA
REORDER BY PART NUMBER 6552

POSITION EDGE OF PRINT ON THIS LINE

Continuation of Abstract of Title to Lands Described in Caption Hereof.

6/9 2 of 3

Territory of Oklahoma, Oklahoma County, SS

Before me G. Stephenson a notary public in and for said County and Territory on this 15 day of ~~May~~ ^{August 1905} personally appeared Peter Billen and Barbara Billen his wife to me known to be the identical persons who executed the within and foregoing instrument and acknowledged to me that they executed the same as their free and voluntary act and deed for the uses and purposes therein set forth.

Witness my hand and official seal the day and year above set forth.

Commission expires 4 day of April 1906
G. Stephenson
Notary Public.

I, Willard F Crawford do hereby certify that I am by profession a Civil Engineer and Surveyor; That I surveyed the land above described into blocks and streets and that the said survey is correctly and accurately represented by the map and plat hereto attached. Dated this 6 day of April 1906

Willard F Crawford

Territory of Oklahoma, Oklahoma County, SS

Before me, Joe Francis a notary public in and for said County and Territory on this 6 day of ~~May~~ ^{April} 1906 personally appeared Willard F Crawford to me known to be the identical person who executed the within and foregoing instrument and acknowledged to me that he executed the same as his free and voluntary act and deed for the uses and purposes therein set forth.

Witness my hand and official seal the day and year above set forth.

Joe Francis
Notary Public.

Commission expires June 9-1906

G. W. STEPHENSON, Abstracts, Loans and Insurance.

Copy of original certified

6/19

"B"

Supplemental Plat
known add

Sent

Peter Green

To

The Public

RECORDS OF OKLAHOMA,
Oklahoma County.

This instrument was filed for

record on 19

May 6

1912

page 19

J. Smith

100
REGISTER 9-100