

Territory of Oklahoma } s.s.
 Oklahoma County } This instrument with me, Alice G. Barrows, Elva C. Barrows and Edith B. Russell owners of the land hereafter described have caused the same to be surveyed into Blocks, Streets and Avenues and we hereby designate and name the same Barrows Second Addition Oklahoma City, Oklahoma Territory. That we have caused the same to be platted and a correct plat of the same to be made as surveyed. It being the north half of the South West Quarter of Section 22, Town 12 N. R. 3 W. I. M., and we hereby designate the same Blocks No's 17, 18, 19, 20, 21, 22, 23, 24, 25, 26, 27, 28, 29, 30, 31 and 32 of Barrows Second Addition to Oklahoma City and we hereby dedicate the streets and Avenues to public use.

Witness our hands this 29th day of July, 1902.

Alice G. Barrows
 Elva C. Barrows
 Edith B. Russell

Territory of Oklahoma } s.s.
 Oklahoma County } Be it known to all men that before me J. L. Francis a Notary Public in and for said County and Territory

personally appeared, Alice G. Barrows, Elva C. Barrows & Edith B. Russell to me known to be the identical persons who executed the foregoing instrument and acknowledged to me that they executed the same as their free and voluntary act and deed for the uses and purposes therein set forth.

Witness my hand and Official Seal this 29th day of July, 1902.

My Commission expires April 3rd 1903. J. L. Francis
 Notary Public

Territory of Oklahoma } s.s.
 Oklahoma County } I, Chas. S. Wadsworth a resident of Oklahoma County Territory of Oklahoma do hereby certify that by occupation I am a civil engineer and surveyor that at the instance of Alice G. Barrows, Elva C. Barrows & Edith B. Russell, I surveyed the land hereafter described and have caused a correct plat of the same to be made and I certify that the width and size of Blocks, Streets and Avenues designated on said plat are as surveyed by me.

Witness my hand this 29th day of July, 1902.

Chas. S. Wadsworth

Territory of Oklahoma } s.s.
 Oklahoma County } Before me J. L. Francis, a Notary Public in and for said County and Territory, personally appeared Chas. S. Wadsworth, to me known to be the identical person who executed the foregoing instrument and acknowledged to me that he executed the same as his free and voluntary act and deed.

Witness my hand and official seal this 29th day of July, 1902

J. L. Francis
 Notary Public

My Commission expires April 3rd 1903.

32

PLAT
 OF
BARROWS SECOND ADDITION
 TO
OKLAHOMA CITY O.T.

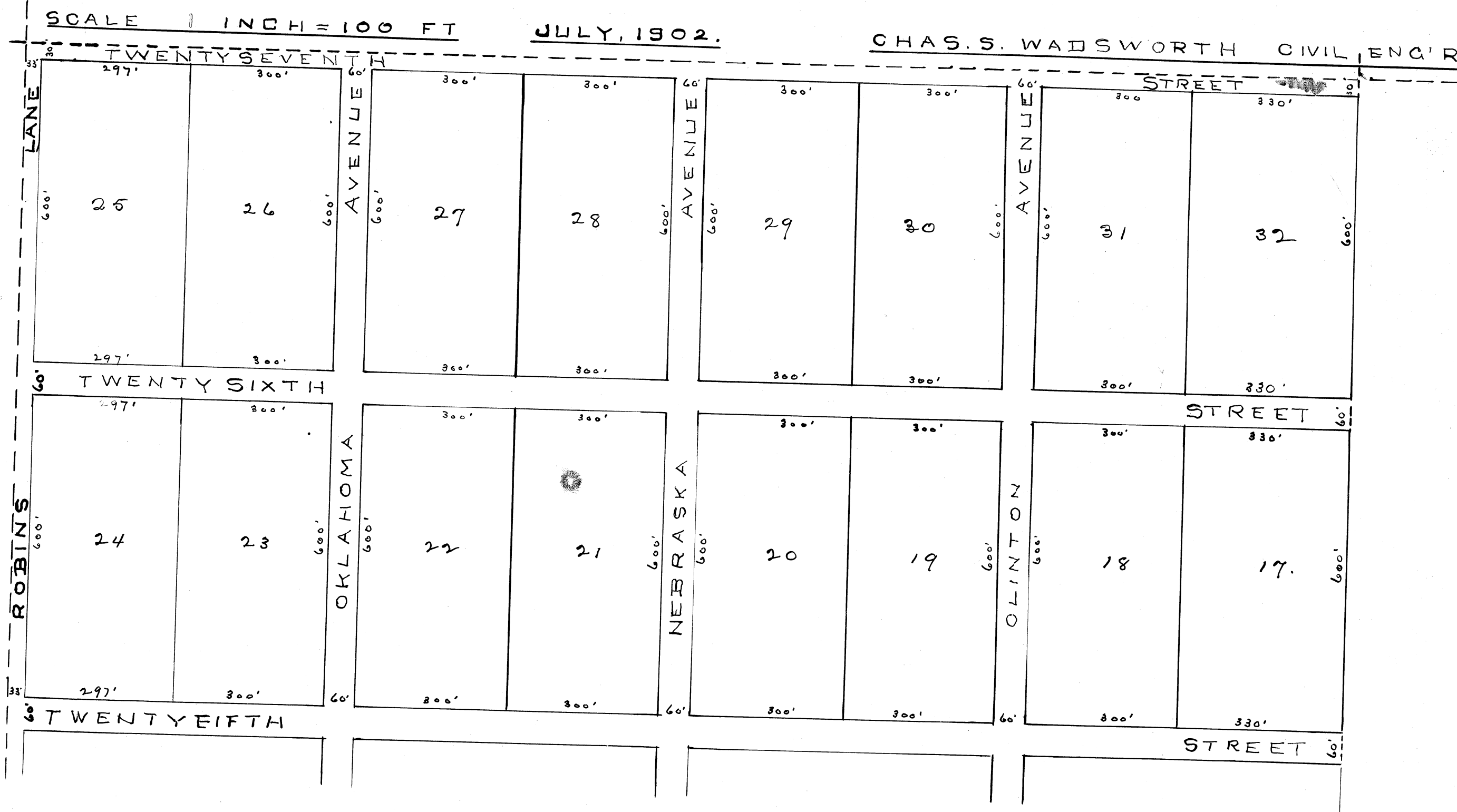

Territory of Oklahoma } s.s.
 Oklahoma County } This instrument was filed for record this 23rd day of August A.D. 1902. at 11³⁰ O'clock A.M. and Recorded in Book 3 Page 32.

C. J. Bowman
 Register of Deeds

DRAWING NUMBER

DRAWING NUMBER

DRAWING NUMBER

3/32

3/32