

**PLAT  
OF  
BARROWS ADDITION  
TO  
OKLAHOMA CITY, OKLAHOMA TER.**

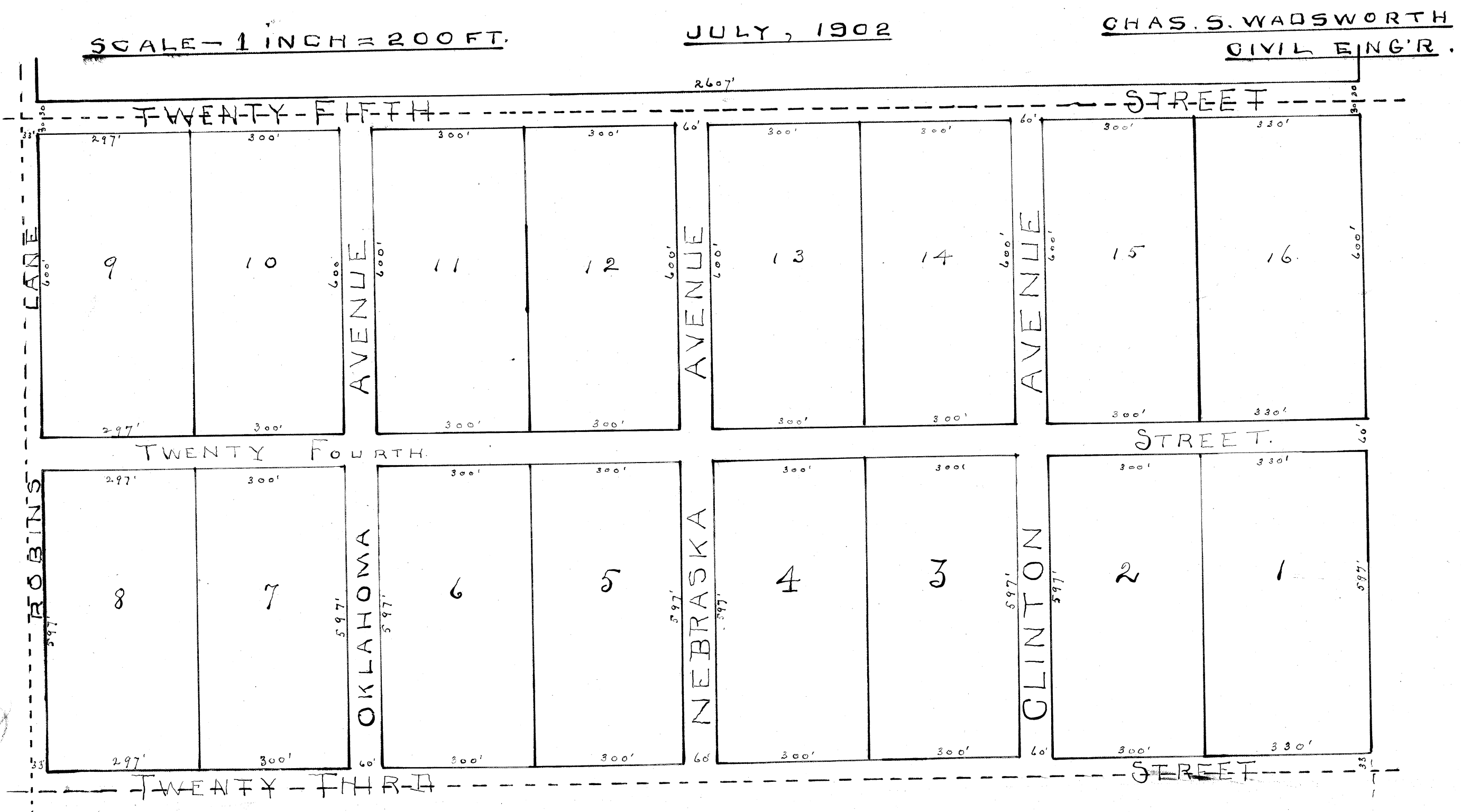

Territory of Oklahoma } s.s. This instrument witness that we Alice G.  
Oklahoma County } Barrows, Elva C. Barrows, Edith B. Russell  
owners of the land herein after described, have  
caused the same to be surveyed into blocks, streets and avenues,  
and we hereby designate and name the same Barrows Addition to  
Oklahoma City, Oklahoma Territory. That we have caused the same to be  
platted and caused a correct plat of the same to be made as  
surveyed. It being the South half of the South West Quarter of  
Section 22, Town 12 N. R. 3 W. T. 1 N. and we hereby designate the  
same as Blocks No's 1, 2, 3, 4, 5, 6, 7, 8, 9, 10, 11, 12, 13, 14, 15 and 16  
of Barrows Addition to Oklahoma City, O.T. and we hereby dedicate  
the streets and avenues to public use.  
Witness our hands this 11<sup>th</sup> day of July, 1902. Alice G. Barrows,  
Elva C. Barrows,  
Edith B. Russell

Territory of Oklahoma } s.s. Be it known to all men, that before me J. L.  
Oklahoma County } Francis a notary Public in and for said County and  
Territory, personally appeared Alice G. Barrows, Elva C. Barrows, Edith B. Russell  
to me known to be the identical persons who executed the foregoing instrument  
and acknowledged to me that they executed the same as their free and vol-  
untary act and deed for the uses and purposes therein set forth.  
Witness my hand and official seal this 11<sup>th</sup> day of July, 1902.  
My Commission expires April 3, 1903. J. L. Francis  
Notary Public

Territory of Oklahoma } s.s. I, Chas. S. Wadsworth a resident of  
Oklahoma County } Oklahoma Territory, Oklahoma Territory  
do hereby certify that by occupation I am  
a Civil Engineer and Surveyor. That at the instance of Alice G. Barrows  
Elva C. Barrows and Edith B. Russell, I surveyed the land herein-  
before described and have caused a correct plat of the same to be made  
and I certify that the width and size of the blocks, streets and  
avenues designated on said plat are as surveyed by me.  
Witness my hand this 11<sup>th</sup> day of July, 1902.  
Chas. S. Wadsworth

Territory of Oklahoma } s.s. Before me J. L. Francis a notary  
Oklahoma County } public in and for said County and  
Territory, personally appeared Chas.  
S. Wadsworth to me known to be the identical person who  
executed the foregoing instrument and acknowledged to me that  
he executed the same as his free and voluntary act and deed.  
Witness my hand and official seal this 11<sup>th</sup> day of July, 1902.  
My Commission expires April 3, 1903. J. L. Francis  
Notary Public

Territory of Oklahoma } s.s. This instrument was filed  
Oklahoma County } for record this 18 day of July A.D. 1902  
at 2:20 o'clock P. M. and recorded in Book I Page 6  
C. J. Bowman,  
Register of Deeds