

DRAWING NUMBER
18/75

2 of 2

PLAN H.C.L.D. CORPORATION • IRVINE, CALIFORNIA

REORDER BY NUMBER 075AR

POSITION EDGE OF PRINT ON THIS LINE

75/2 (2)
**Subdivision of
Lots 53 to 58 incl. Block 1
Baumann's Addition
to
Oklahoma City, Okla.**

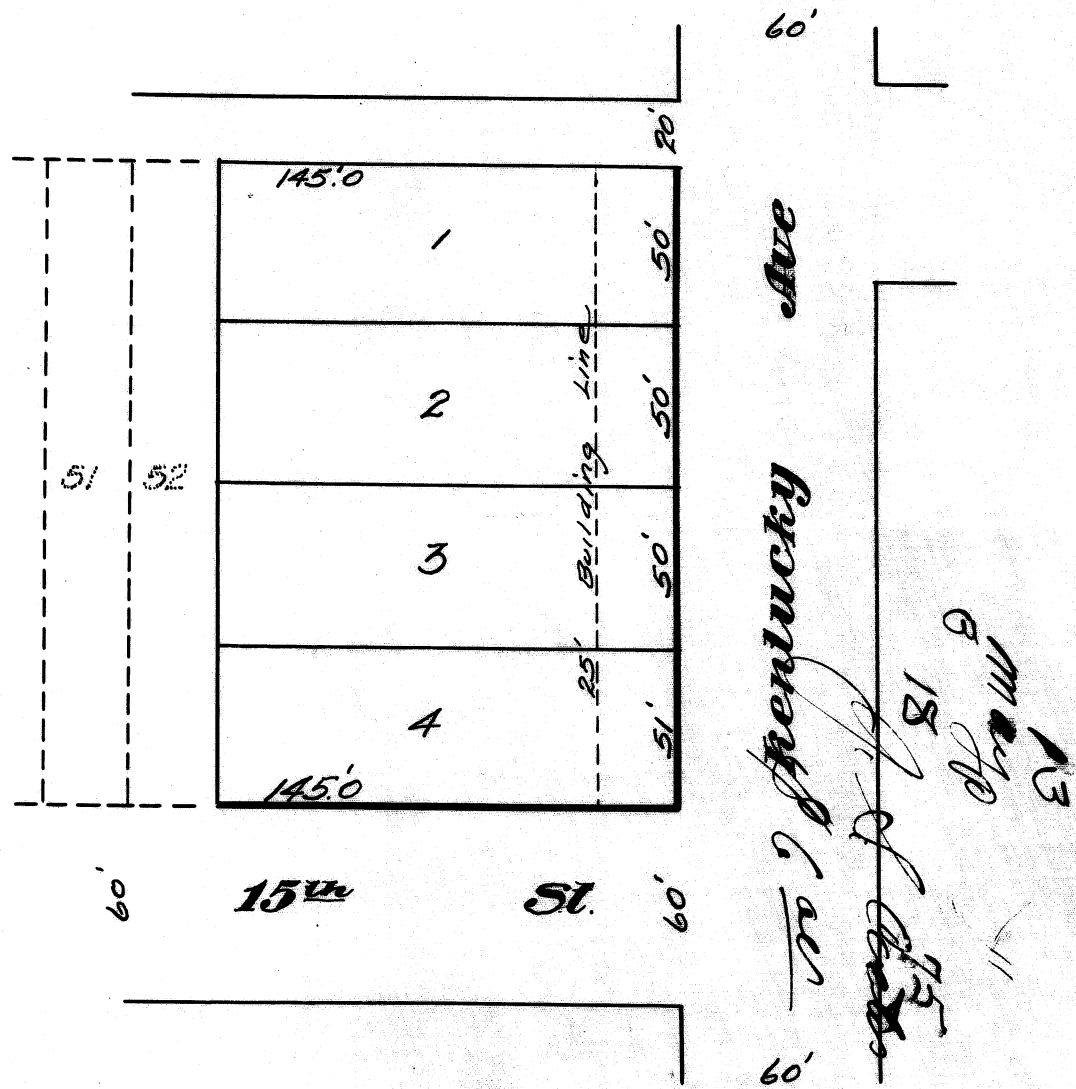

W.L. Benham, C.E.
Oklahoma City
Oklahoma.

75

DRAWING NUMBER
18175

1 of 2

PLAN HCLD CORPORATION • IRVINE, CALIFORNIA
REORDER BY NUMBER 075AR
POSITION EDGE OF PRINT ON THIS LINE

KNOW ALL MEN BY THESE PRESENTS that I, Margaret Campbell, being the owner of Lots 53 to 58 inclusive, Block One (1), Baumann's Addition to Oklahoma City, Oklahoma, have caused the above mentioned lots to be subdivided into lots numbering one (1) to (4) inclusive, as shown on the annexed plat, and that a correct map or plat of said subdivision is set on the annexed plat.

The building line shall be twenty five feet from and parallel to the front line of the property, and no building or portion thereof shall extend into the space between said building line and the front line of the property except that the front steps or porch may extend into said space not to exceed eight feet.

No lot or lots in this subdivision shall ever be held, owned or occupied by any person of African descent commonly known as a negro.

Signed this 22 day of May 1911.

MS

Margaret Campbell
Owner.

County of Oklahoma)
State of Oklahoma) SS

Before me, W.S. Bates a Notary Public, in and for said said County and State, on this 22 day of May 1911, personally appeared, Margaret Campbell, to me known to be the identical person who executed the foregoing instrument and acknowledged to me that she executed the same as her free and voluntary act for the uses and purposes therein set forth.

Witness my hand and notarial seal, the day and year above set forth.

My commission expires Jan 3rd 1914 W.S. Bates
Notary Public.

I, W. L. Benham, a resident of Oklahoma City, Oklahoma, hereby certify that I am by profession a Civil Engineer, and that at the instance of Margaret Campbell, I made a survey of the above described land, and that a correct map or plat of said land, as surveyed by me is set out on the annexed sheet.

W. L. Benham
Engineer.

County of Oklahoma)
State of Oklahoma) SS

Before me, W.S. Bates a Notary Public, in and for said County and State, on this 22 day of May 1911, personally appeared W. L. Benham, to me known to be the identical person who executed the above and foregoing instrument, and acknowledged to me that he executed the same as his free and voluntary act and deed for the uses and purposes therein set forth.

Witness my hand and notarial seal, the day and year above set forth.

W.S. Bates
Notary Public.

My Commission expires Jan 3rd 1914

71