

7/32-33

BEAL SUBDIVISION
OF
NE 1/4 OF SE 1/4 OF SECTION 26 TOWNSHIP 12 N
RANGE ONE EAST

TERRITORY OF OKLAHOMA } ss
OKLAHOMA COUNTY }
This instrument was filed
for Record this 8 day of MARCH
AD 1907
at 3 o'clock PM
and recorded in Book 7 on PAGE 32
J. P. Barnard
County Surveyor
J. L. Mitch
Register of Deeds (SEAL)

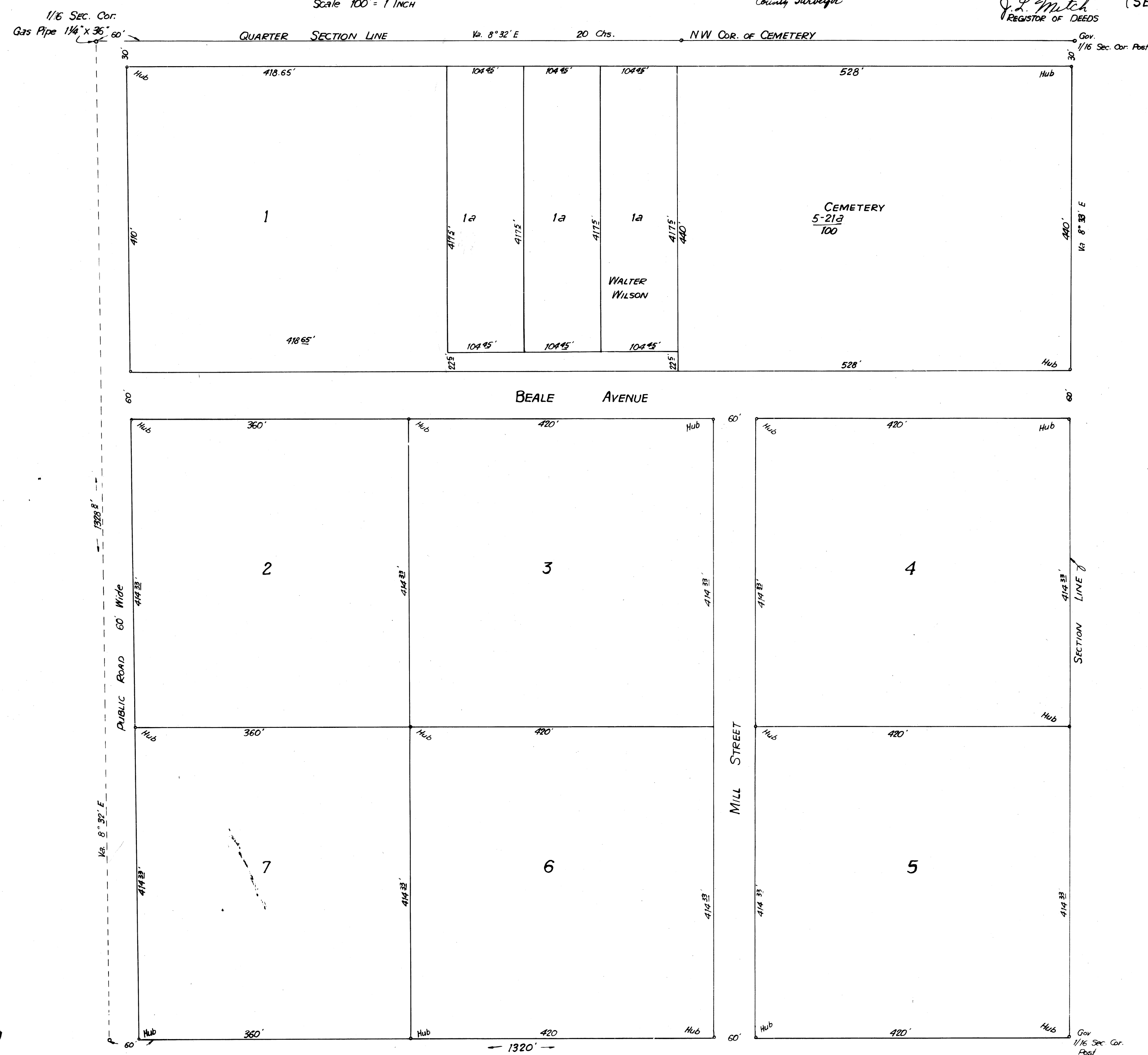

DEDICATION CERTIFICATE

I, Chrissie Beal, of Hamrah, Oklahoma County, Territory of Oklahoma, do hereby certify that I am the owner on fee simple of the North East 1/4 of the SE 1/4 of Section 26 in Township 12 N. of Range One East of the Indian Meridian, that I caused the same to be surveyed and a plat thereof executed and gave it the name "Beale Subdivision of N.E. 1/4 of SE 1/4 of Section 26, Township 12 N., Range One East," and hereby dedicate the Streets thereon to public use.

CHRISSIE BEAL

Territory of Oklahoma, Oklahoma County, ss.
Before me, E.S. BLACKBURN, Clerk in and for said County and Territory on this 8th day of March 1907 personally appeared Chrissie Beal who is personally known to me to be the same identical person who executed the within and foregoing instrument and acknowledged to me that she executed the same as her free and voluntary act and deed for the uses and purposes therein set forth.

E.S. BLACKBURN, Co. Clerk

I, J.P. Barnard, do hereby Certify that I am a Surveyor by profession, that at the instance of Chrissie Beal, owner in fee simple of the East half of the South East Quarter of Section twenty-six (26) in Township twelve (12) North, Range One (1) East of the Indian Meridian, made a survey of and platted the North east 1/4 of the South east 1/4 of said Section and subdivided said tract and laid out streets thereon as shown by said plat and gave the said plat the name and title selected and authorized by said owner "Beal Subdivision of NE 1/4 SE 1/4 Section 26 Township 12 N., Range One East" that the size of the lots, the width of the streets and all figures shown by said plat are substantially correct.

In testimony whereof I have hereunto set my hand and seal this 8th day of March 1907.

J. P. BARNARD

Territory of Oklahoma, Oklahoma County, ss.
Before me, E.S. BLACKBURN, Clerk in and for Oklahoma County, Oklahoma Territory, personally appeared J.P. BARNARD, to me known to be the same identical person who executed the within and foregoing instrument and acknowledged to me that that he executed the same as his free and voluntary act and deed for the uses and purposes therein set forth.

E.S. BLACKBURN, County Clerk

7/32