

BELFORT ADDITION TO
OKLAHOMA CITY, OKLAHOMA TER.

3/7A

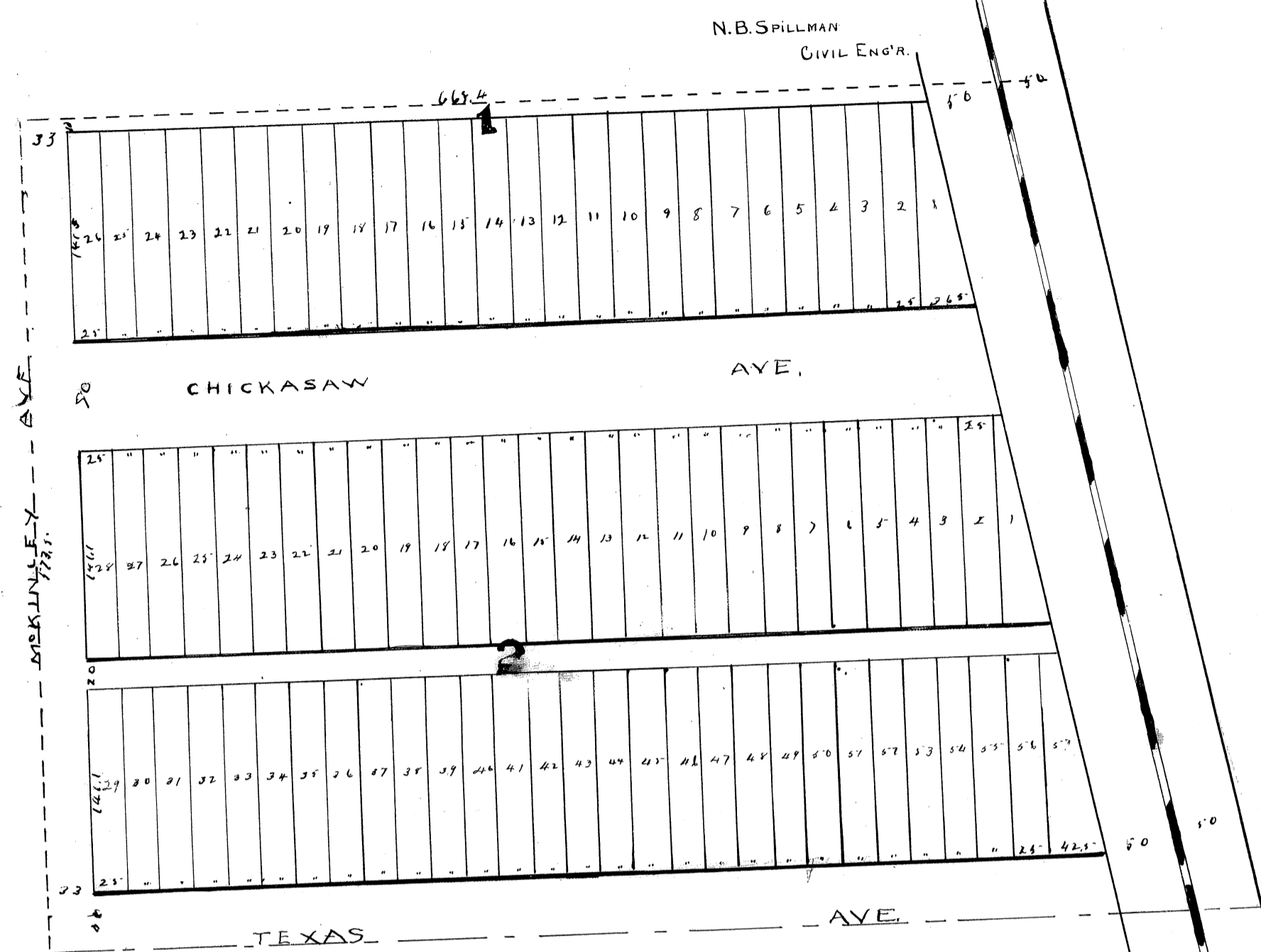

This instrument witnesseth that we Louis Belfort and Mary A. Belfort of Oklahoma City, Oklahoma County, Oklahoma Territory, the owners of the land hereinafter described have caused the same to be surveyed into blocks, lots, streets and alleys for townsite purposes and do hereby designate and name the same Belfort Addition to Oklahoma City. That we have caused to be made a correct plat of said land as surveyed that the land surveyed and platted aforesaid is described and bounded as follows to wit: Beginning at a point eleven hundred and seventeen and four tenths (1117.4) ft. north of the south-west corner of the N.W. 1/4 of section four (4) Township Eleven (11) Range Three (3) West thence north five hundred and seventy-nine and five tenths (579.5) ft. thence east six hundred and thirty-eight and five tenths (638.5) ft. thence south 11° 10' east five hundred and ninety and four tenths (590.4) ft. thence west to beginning. And we do hereby dedicate the streets and alleys as surveyed to the public use forever.

Louis Belfort
Mary A. Belfort

Territory of Oklahoma } ss.
County of Oklahoma } Before me John A. J. Baugus a notary public in and for said county and Territory on this 21st day of February A.D. 1902 personally appeared Louis Belfort and Mary A. Belfort husband and wife to me known to be the identical persons who executed the within and foregoing instrument and acknowledged to me that they executed the same as their free and voluntary act and deed for the uses and purposes therein set forth. Witness my hand and official seal the day and year above set forth.

Seal. My commission expires Jan. 28 1904. John A. J. Baugus Notary Public.

I, N. B. Spillman a resident of Oklahoma City do hereby certify that by occupation I am a Civil Engineer that at the instance of Louis Belfort and Mary A. Belfort I surveyed into blocks, lots, streets and alleys the above described land designated as Belfort Addition to Oklahoma City and that the widths and distances are true and correct and are as represented on plat.

N. B. Spillman Civil Eng'r.

Territory of Oklahoma } ss.
County of Oklahoma } Before me John A. J. Baugus a notary public in and for said County and Territory on this 21st day of February A.D. 1902 personally appeared N. B. Spillman to me known to be the identical person who executed the within and foregoing instrument and acknowledged to me that he executed the same as his free and voluntary act and deed for the uses and purposes therein set forth. Witness my hand and official seal the day and year above set forth.

Seal. My commission expires Jan. 28 1904. John A. J. Baugus Notary Public.

Territory of Oklahoma } ss.
Oklahoma County } This instrument was filed for record this 5th day of March A.D. 1902 at 3:10 o'clock P.M. and recorded in Book 3 Page 7.

C. J. Bowman, Register of Deeds.

2 Water