

DRAWING NUMBER
9/72

$\frac{1}{2}$

PLAN HOLD CORPORATION • IRVINE, CALIFORNIA
REORDER BY NUMBER 075AR
PRINTING DONE BY FRANK THE TALK LIST

Book 9 Page 72

BELLE ISLE HEIGHTS ADDITION TO OKLAHOMA CITY.

SCALE 1 INCH = 100 FT.

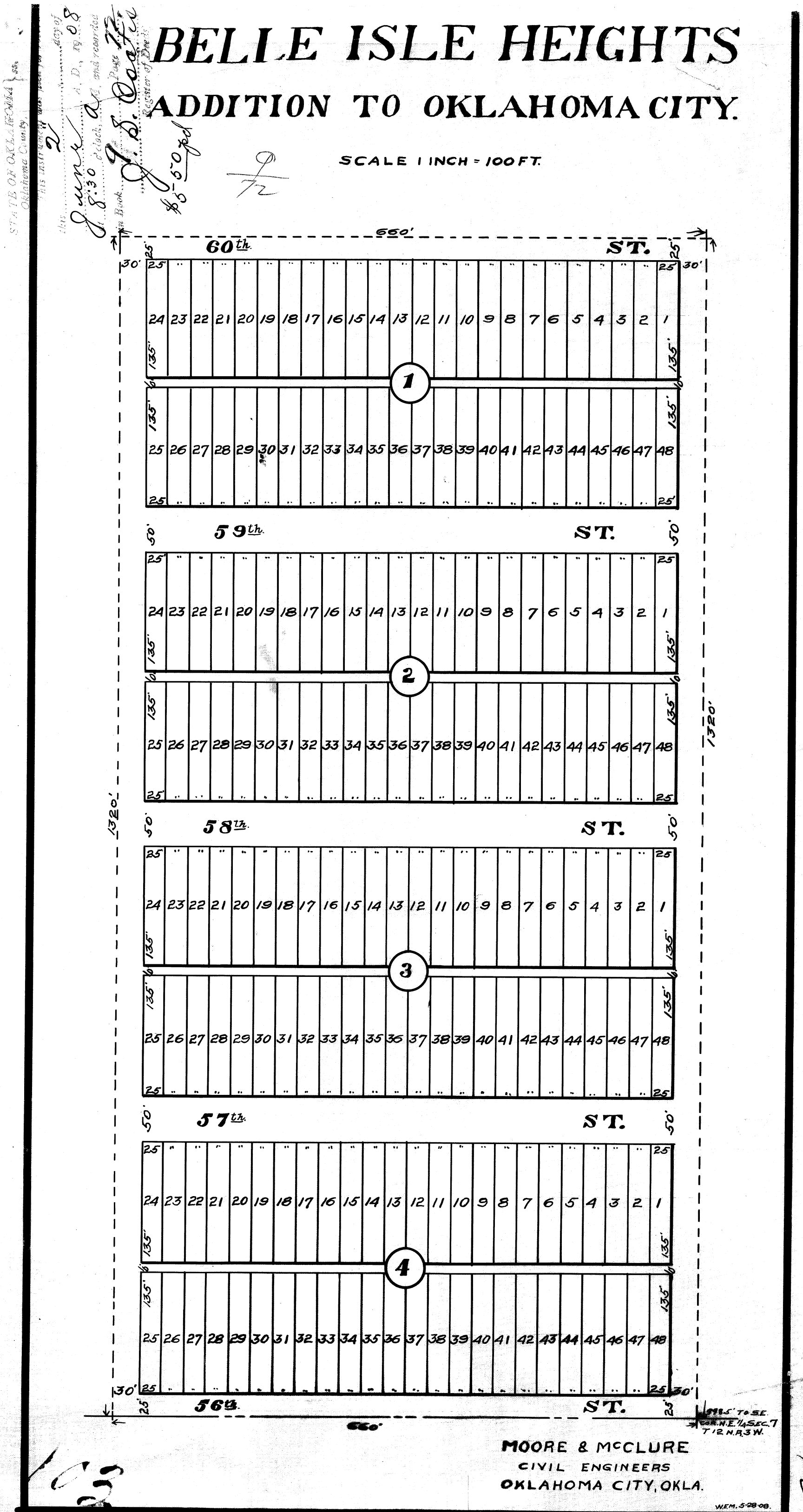

STATE OF OKLAHOMA
County of Oklahoma
I, *J. B. Coate*,
Civil Engineer,
do hereby certify that the
above is a true and correct
copy of the original
as shown to me by
J. B. Coate,
owner of the same,
this 23rd day of
June, A. D., 1908.

MOORE & MCCLURE
CIVIL ENGINEERS
OKLAHOMA CITY, OKLA.

PLC:YAC
T:1056.7
T:1433W

W.M. 5-28-08

105

72

9/72

2/2

KNOW ALL MEN BY THESE PRESENTS:- That C. W. Smith, being the owner of the following described real estate situated in Oklahoma County, Oklahoma, To-wit:- Commencing Nine hundred ninety-eight and five tenths feet (998.5) West of the South-east corner of the North-east Quarter Section Seven (7) Township Twelve (12) North of Range Three (3) West of the Indian Meridian Thence North and parallel with the East side of said quarter section Thirteen hundred twenty (1320) feet; thence West and parallel with the South line of said quarter section Six hundred sixty (660) feet; thence South and parallel with the East line of said quarter section Thirteen hundred twenty (1320) feet to the South line of said quarter section; thence East and along the South line of said quarter section Six hundred sixty (660) feet to the point or place of beginning., have caused the same to be sub-divided into lots, blocks, streets and alleys which subdivision I hereby designate and name Belle Isle Heights Addition to Oklahoma City, and dedicate the streets and alleys as shown on the annexed map or plat, which is a correct representation of the land as sub-divided, to the public.

Signed this 29th day of May, 1908. C. W. Smith

State of Oklahoma)
)SS.
County of Oklahoma)

Before me, Rose U. Baker, a notary public in and for said county and state on this 29th day of May, 1908, personally appeared C. W. Smith, to me known to be the identical person who executed the within and foregoing instrument and acknowledged to me that he executed the same as his free and voluntary act and deed for the uses and purposes therein set forth.

Witness my hand and notarial seal this 29th day of May, 1908.
Rose U. Baker
Notary Public.

My commission expires Feb. 5th 1912

I, Warren E. Moore, a resident of Oklahoma County, Oklahoma, hereby certify that I am by profession a civil engineer and that at the instance of C. W. Smith, I made the above described sub-division and that the annexed map or plat is a correct representation of the land as sub-divided by me.

Signed this twenty-ninth day of May, 1908.
Warren E. Moore
Civil Engineer.

State of Oklahoma)
)SS.
County of Oklahoma)

Before me, Olive R. Rittenhouse, a notary public in and for said county and state on this twenty-ninth day of May, 1908, personally appeared Warren E. Moore, to me known to be the identical person who executed the within and foregoing instrument and acknowledged to me that he executed the same as his free and voluntary act and deed for the uses and purposes therein set forth.

Witness my hand and notarial seal this twenty-ninth day of May, 1908.
Olive R. Rittenhouse
Notary Public.

My commission expires June second, 1909.

72