

DRAWING NUMBER  
**9/39**

1/2

Book 9

Page 39

**BELLE ISLE LAKE  
ADDITION  
TO  
OKLAHOMA CITY, OKLA**

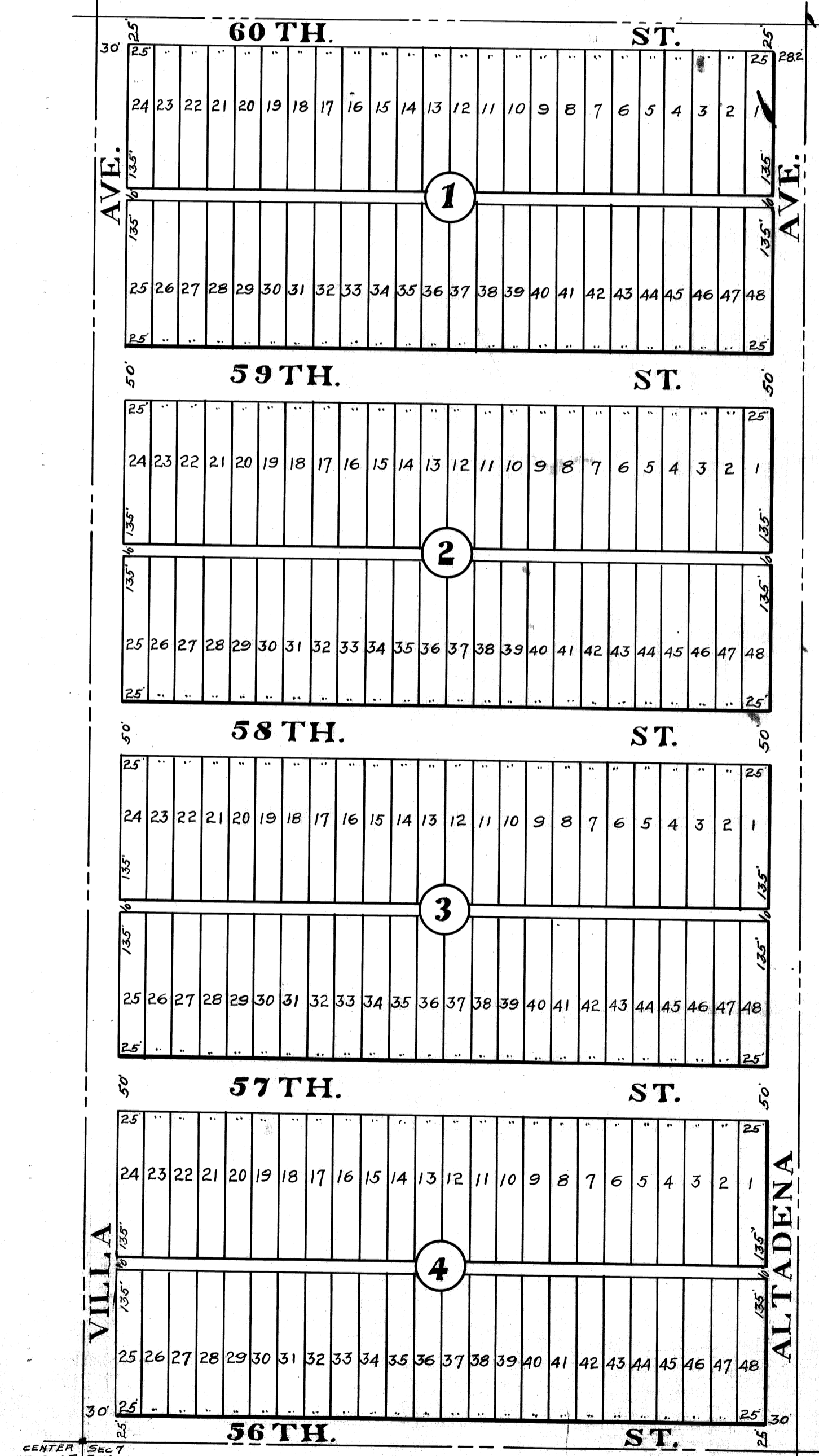

1  
2-3  
Nov. 1, 1908  
3-23-9  
1/2 Center 54  
#0.500 1/2 d

**MOORE & McCLURE**  
CIVIL ENGINEERS  
OKLAHOMA CITY, OKLA.

39

9/39

2/2

KNOW ALL MEN BY THESE PRESENTS:- That Geo. F. Zimmerman and Mabel B. Zimmerman, his wife, being the owners of the West one-half of the South-west one-quarter of the North-east one-quarter Section Seven (7) Township Twelve (12) North of Range Three (3) West of the Indian Meridian, have caused the same to be sub-divided into lots, blocks, streets and alleys and the annexed map or plat is a correct representation of the said land as sub-divided which we hereby designate and name Bell Isle Lake Addition to Oklahoma City, Oklahoma and dedicate the streets and alleys as shown on said map or plat to the public.

9/39  
②

Signed this 27th day of October, 1908.  
Geo. F. Zimmerman  
Mabel B. Zimmerman

State of Oklahoma )  
County of Oklahoma ) SS.

Before me, Russell Barker, a notary public in and for said county and state on this 27th day of October, 1908, personally appeared Geo. F. Zimmerman, to me known to be the identical person who executed the within and foregoing instrument and acknowledged to me that he executed the same as his free and voluntary act and deed for the uses and purposes therein set forth.

Witness my hand and notarial seal this 27th day of Oct, 1908.  
Russell Barker  
Notary Public.

My commission expires Feb 5th 1912.

State of Oklahoma )  
County of Pecos ) SS.

Before me, D. O. Barker, a notary public in and for said county and state on this --- day of ---, 1908, personally appeared Mabel B. Zimmerman, to me known to be the identical person who executed the within and foregoing instrument and acknowledged to me that she executed the same as her free and voluntary act and deed for the uses and purposes therein set forth.

Witness my hand and notarial seal this 23rd day of October, 1908.  
D. O. Barker  
Notary Public.

My commission expires Jan 29th 1910.

I, William E. Moore, a resident of Oklahoma County, Oklahoma, hereby certify that I am by profession a civil engineer and that at the instance of the above named parties I made the above described survey and that the annexed map or plat is a correct representation of the land as surveyed by me.

Signed this twentieth day of October, 1908.  
William E. Moore  
Civil Engineer.

State of Oklahoma )  
County of Oklahoma ) SS.

Before me, Olive R. Rittenhouse, a notary public in and for said county and state on this twentieth day of October, 1908, personally appeared William E. Moore, to me known to be the identical person who executed the within and foregoing instrument and acknowledged to me that he executed the same as his free and voluntary act and deed for the uses and purposes therein set forth.

Witness my hand and notarial seal this twentieth day of October, 1908.  
Olive R. Rittenhouse  
Notary Public.

My commission expires Jan 2nd, 1909.