

AMENDED PLAT

OF LOTS 20 TO 29 BOTH INCL. IN BLOCKS 14 & 15
 TOGETHER WITH VACATED STREETS

BELLE ISLE VIEW ADDITION

OKLAHOMA CITY, OKLAHOMA

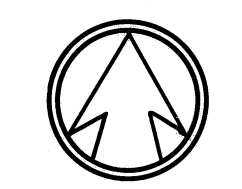

SCALE: 1" = 100'

OWNER'S CERTIFICATE & DEDICATION

We the undersigned, R.E. ORTNER and THELMA L. ORTNER, husband and wife, do hereby certify that we are the owners of and the only persons having any right title or interest in the land shown on the annexed plat of the amended plat of lots 20 to 29, both incl. in Blks. 14 & 15 together with vacated streets, BELLE ISLE VIEW ADDITION. That the plat represents a correct survey of the above described property made with our consent and that we hereby dedicate to the public use all the streets shown on said annexed plat. That the easements as shown are created for the installation and maintenance of public utilities. We hereby guarantee a clear title to all lands so dedicated from ourselves, our heirs or assigns forever and have caused the same to be released from all encumbrances so that the title is clear except as shown in the bonded abstracters certificate.

The restrictive covenants will be filed separately.

IN WITNESS WHEREOF, the undersigned has caused this instrument to be executed on the 17th day of March, 1958.

R.E. Ortner Thelma L. Ortner
 Husband Wife

SURVEYOR'S CERTIFICATE

I, R.W. THOMAS, do hereby certify that I am by profession a land surveyor and that the annexed plat of The Amended Plat of lots 20 to 29, both incl. in Blks. 14 & 15, together with vacated streets, Belle Isle View Add. to Oklahoma City correctly represents a survey made under my supervision on the 17th day of March, 1958, and that all the monuments shown actually exist and their positions are correctly shown.

R.W. Thomas
 Surveyor

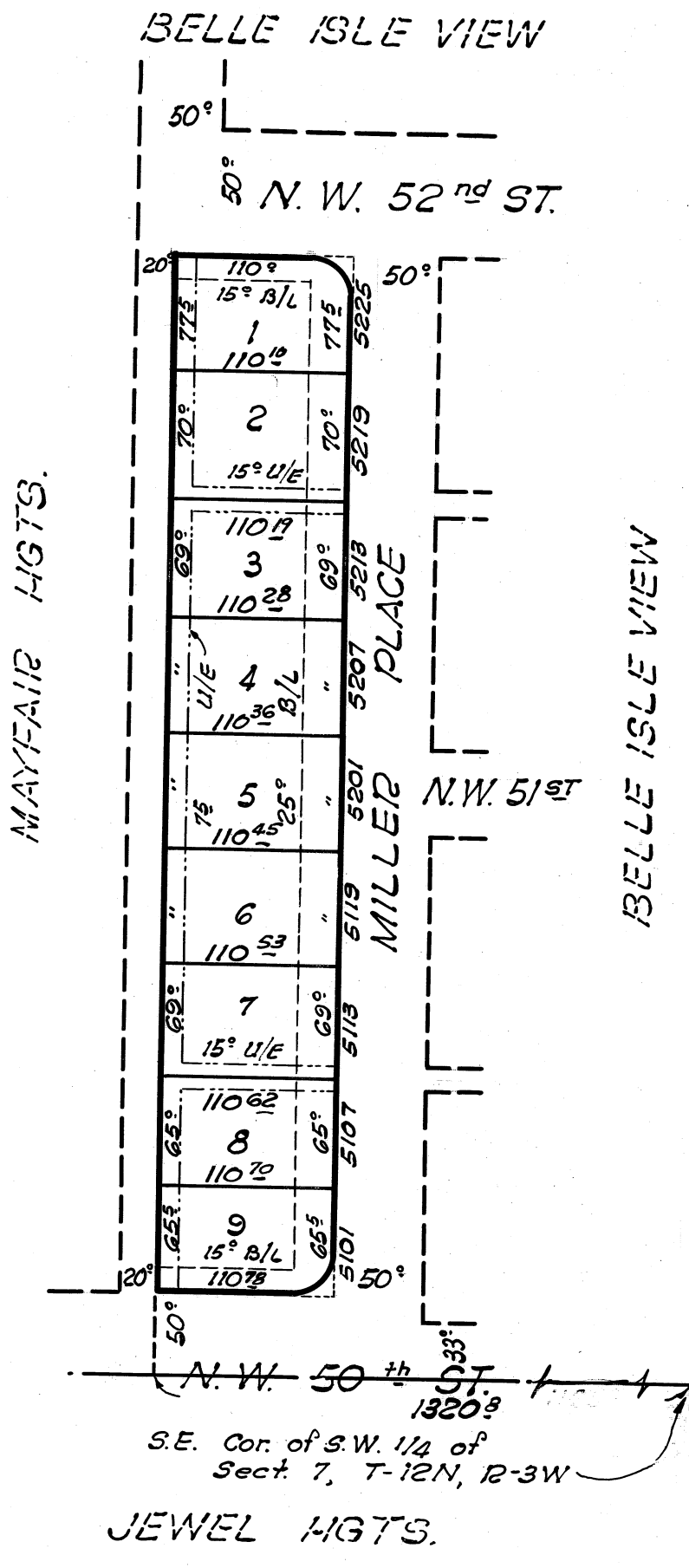

STATE OF OKLAHOMA: COUNTY OF OKLAHOMA: SS.

Before me the undersigned, a notary public in and for said county and state on the 17th day of March, 1958, personally appeared R.E. ORTNER and THELMA L. ORTNER, husband and wife, to me known to be the identical persons who executed the within and foregoing instrument and acknowledged to me that they executed the same as their free and voluntary act and deed for the uses and purposes therein set forth. Given under my hand and seal the day and year last above written.

My commission expires March 8, 1959.

Leslie Judd D.
 Notary Public

STATE OF OKLAHOMA: COUNTY OF OKLAHOMA: SS.

Before me the undersigned, a notary public in and for said county and state, on the 17th day of March, 1958, personally appeared R.W. THOMAS, to me known to be the identical person who executed the within and foregoing instrument and acknowledged to me that he executed the same as his free and voluntary act and deed for the uses and purposes therein set forth. Given under my hand and seal the day and year last above written.

My commission expires March 8, 1959.

Leslie Judd D.
 Notary Public

COUNTY TREASURER'S CERTIFICATE

I, W.T. BILL HALE, do hereby certify that I am the duly qualified and acting County Treasurer for Oklahoma County, Oklahoma. That the tax records of said County show that all taxes are paid for the year 1957 and prior years on the land shown on the annexed plat of AMENDED PLAT of lots 20 to 29, both incl. in Blks. 14 & 15, together with vacated streets, BELLE ISLE VIEW ADDITION, to Oklahoma City, Oklahoma. That the required statutory security has been deposited in the office of the County Treasurer guaranteeing payment of the current years taxes.

IN WITNESS WHEREOF, said County Treasurer has caused this instrument to be executed in Oklahoma City, Oklahoma this 15th day of May, 1958.

W.T. Bill Hale
 County Treasurer

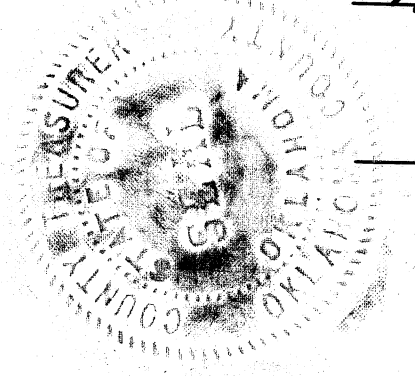

Whitaker
 Chief Deputy

ACCEPTANCE OF DEDICATION BY CITY COUNCIL

Be it hereby resolved by the council of the City of Oklahoma City, Oklahoma, that the dedication as shown on the annexed plat of AMENDED PLAT of lots 20 to 29 both incl. in Blks. 14 & 15, together with vacated streets, BELLE ISLE VIEW ADDITION, to Oklahoma City, Oklahoma is hereby accepted. Adopted by the Council of Okla. City this 23rd day of April, 1958. Adopted by the Mayor of Okla. City this 23rd day of April, 1958.

DeLoach Allen
 City Clerk Mayor

BONDED ABSTRACTER'S CERTIFICATE

We the undersigned, duly qualified and lawfully bonded abstracter of titles in and for the County and State of Oklahoma, hereby certify that the records of said county show that the title to the land shown on the annexed plat of the amended plat of lots 20 to 29, both incl. in Blks. 14 & 15 together with vacated streets, BELLE ISLE VIEW ADDITION, is vested in R.E. ORTNER and Thelma L. ORTNER, husband and wife, and that on the 17th day of March, 1958, there are no actions pending or judgments of any kind in any court or on file with the clerk of any court in said county and state against said land or the owners thereof. That there are no outstanding tax sales certificates against said land, and that no tax deeds or other encumbrances of any kind included in said annexed plat.

Witness our hand and seal this 17th day of March, 1958.

ATTEST: COATES SOUTHWEST TITLE CO.

Sara Jackson E. D. Wall
 Secretary Vice-President

STATE OF OKLAHOMA: COUNTY OF OKLAHOMA: SS.

Before me, a notary public in and for said county and state on this 17th day of March, 1958, personally appeared ED WALL, to me known to be the identical person who subscribed and acknowledged to me that he executed the same as his free and voluntary act and deed and as the free and voluntary act and deed of said corporation for the uses and purposes therein set forth. Given under my hand and seal the day and year last above written.

My commission expires 7-6-61

Edythe G. Patton
 Notary Public

CITY PLANNING COMMISSION APPROVAL

I, H.B. Lee, chairman of the city planning commission of the City of Oklahoma City, Oklahoma, do hereby certify that the said planning commission duly approved the annexed plat of the amended plat of lots 20 to 29 both incl. in Blks. 14 & 15, together with vacated streets, BELLE ISLE VIEW ADDITION, an addition to Oklahoma City, Oklahoma, on this 10th day of April, 1958.

H.B. Lee
 Chairman

CITY CLERK'S CERTIFICATE

I, Carroll, clerk of the city of Oklahoma City, hereby certify that I have examined the records of said city, and find that all delinquent payments or unmatured installments upon upon special assessments have been paid in full and that there is no special assessment procedure now pending against said land as shown on the annexed plat of the amended plat of lots 20 to 29, both incl. in Blks. 14 & 15 together with vacated streets, BELLE ISLE VIEW ADDITION, to Oklahoma City, Oklahoma on this 23rd day of April, 1958.

Carroll
 City Clerk

PLAN & SURVEY
 BY
R.W. THOMAS
 214 N. HARVEY P.H.O. BE. 9-1413
 OKLA. CITY, OKLA.