

This instrument witnesseth that we C. E. Bennett and Harry L. Gerson of Oklahoma City, Oklahoma County, Oklahoma Territory, the owners of the land hereinafter described have caused the same to be surveyed into Blocks, Lots, streets, Avenues and Alleys for townsite purposes and we hereby designate and name the same as Bennett and Gerson Addition to Oklahoma City. That we have caused to be made a correct plat of said land as surveyed that the land as surveyed and platted aforesaid is described, as follows, to-wit: Commencing at the N.E. cor of the N.E. 1/4 of the S.W. 1/4 of Section 33, Twp 12 N of R 3 W. Running thence westerly and along the North line of said above described N.E. 1/4, 1260 ft. Thence southerly 673 ft to a point on the North line of Right-of-way of the C. O. & G. R. R. and distant 1260 ft from the East line of the above described 1/4 Section of land. Thence Easterly and along the said line of Right-of-way 1260 ft Thence Northerly and along the East line of said 1/4 Sec 710 ft to place of beginning. We hereby dedicate the Streets and Avenues as surveyed for public use. Witness our hands and seals this 1st day of May A.D. 1901.

C. E. Bennett. Seal
Harry L. Gerson. Seal

BENNETT AND GERSON ADDITION TO OKLAHOMA CITY

OK COUNTY OK. TERRITORY
Scale 1 Inch = 100 ft
Chas. Chamberlin
City Engr.

Territory of Oklahoma } s.s.
County of Oklahoma }
Before me, J. M. Owen a Notary Public in and for said County and Territory, on this 1st day of May A.D. 1901.
Personally appeared C. E. Bennett and Harry L. Gerson to me known to be the same persons who executed the foregoing instrument and acknowledged to me that they executed the same as their free act and deed for the uses and purposes therein set forth. Witness my hand and official seal the day and year above set forth.

J. M. Owen.
Notary Public.

My Commission expires Dec 27 1902.

I, Chas Chamberlin, a resident of Oklahoma County, Oklahoma Territory do hereby certify that by occupation, I am a Civil Engineer and Surveyor. That at the instance of C. E. Bennett and Harry L. Gerson, I surveyed into Blocks, Lots, Streets, Avenues and Alley, the above described land. See description given by Bennett and Gerson. The same being designated as Bennett and Gerson's Addition. That the above and foregoing is a true and correct plat and map as surveyed by me and that the Blocks, Lots, Streets, Avenues and Alleys are of the width and size as represented on said plat and map.

Charles Chamberlin.

Territory of Oklahoma } s.s.
Oklahoma County }
Before me, J. M. Owen, a Notary Public in and for said County and Territory on this 1st day of May A.D. 1901.
Personally appeared Chas Chamberlin to me known to be the same person who executed the within and foregoing instrument and acknowledged to me that he executed the same as his free act and deed for the uses and purposes therein set forth. Witness my hand and official seal, the day and year above set forth.

J. M. Owen.
Notary Public.

My Commission expires Dec 27 1902.

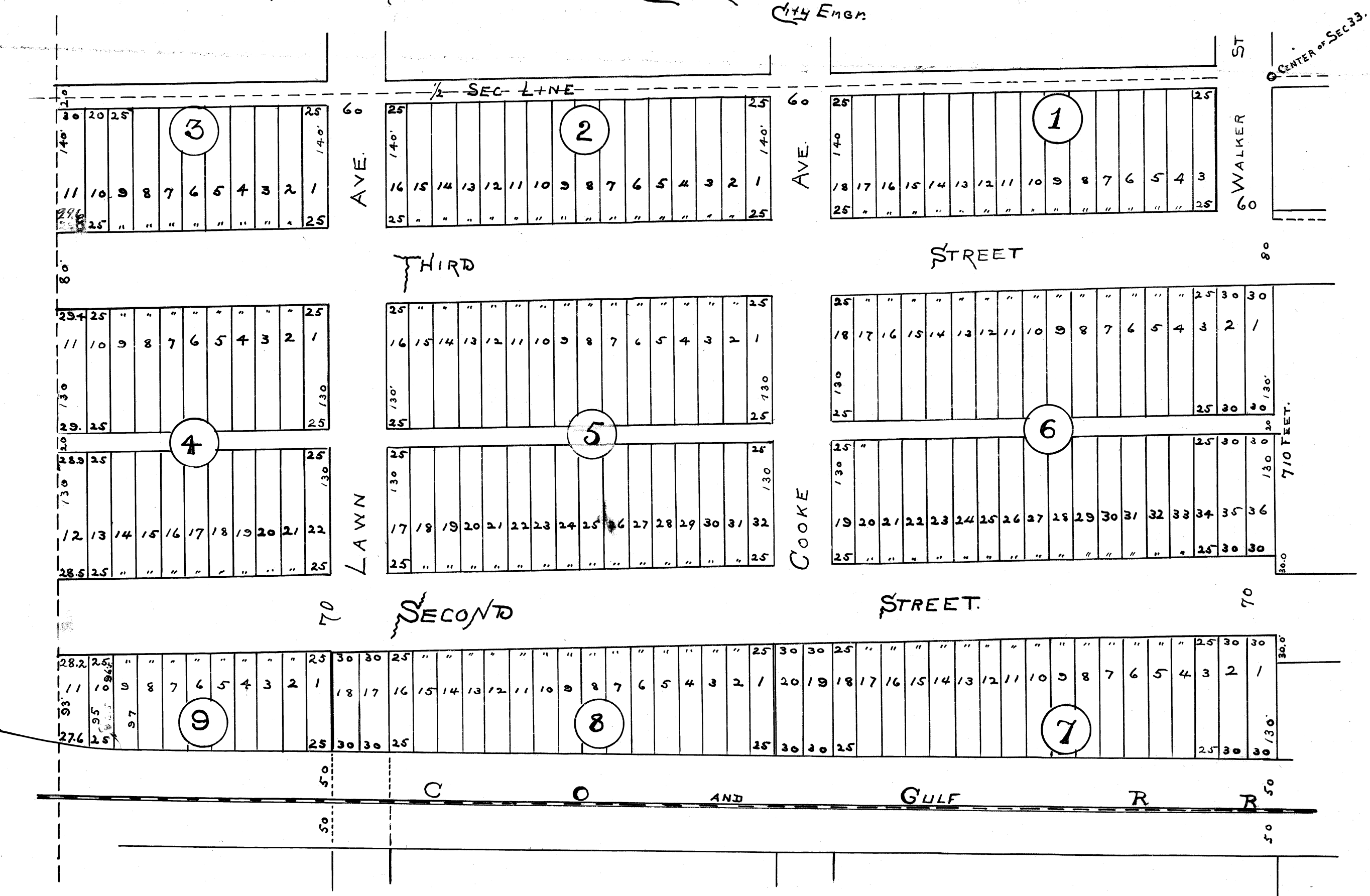

6/3
Territory of Oklahoma } s.s.
Oklahoma County } This instrument was filed for record this 1st day of May A.D. 1901. at 10:30 o'clock A.M. and recorded in Book 2 Page 37.
C. J. Bowman, Register of Deeds.

Territory of Oklahoma } s.s.
Oklahoma County } This instrument was filed for record this 7. day of March A.D. 1904. at 10:00 o'clock A.M. and Recorded in Book 5. Page 3.
J. L. Mitch, Register of Deeds.

DRAWING NUMBER

5/3
DRAWING NUMBER

DRAWING NUMBER