

Brown
Ranger

1941 DEC 18 AM 9:13

HELEN NIX
COUNTY CLERK
DEPT. 17

34241

THE BETHANY CEMETERY ASSOCIATION

A CORPORATION, OKLAHOMA COUNTY, OKLAHOMA.
West 4 Acres of the S.W. 1/4 S.W. 1/4 S.W. 1/4 Sec. 4, T.12N., R.4W. of the I.M.
except one square acre out of the S.W. corner.

SURVEYOR'S CERTIFICATE

I, Henry F. Schmoldt, the undersigned, do hereby certify that I am by profession a land surveyor or Civil Engineer and that the annexed plat of the following described property: "All of the West Four (4) acres of the southwest quarter (S.W. 1/4) of the southwest quarter (S.W. 1/4) of the southwest quarter (S.W. 1/4) of the southwest quarter (S.W. 1/4) of Section Four (4) in Township Twelve North (12N) Range Four West (4W) of the Indian Meridian, except one square acre out of the southwest corner thereof," consisting of one sheet, correctly represents a survey made by me on the 25th day of November, 1941, and that all the monuments shown thereon actually exist and their positions are correctly shown.

Henry F. Schmoldt,
Civil Engineer.

State of Oklahoma } ss.
County of Oklahoma }

Before me, the undersigned, a Notary Public in and for said County and State on the 17th day of December, 1941, personally appeared Henry F. Schmoldt, to me known to be the identical person who executed the within and foregoing instrument and acknowledged to me that he executed the same as his free and voluntary act and deed for the uses and purposes therein set out.

Witness my hand and seal of office the day and year above written.
My commission expires:

Oct 6, 1943

Jakob Keszler
Notary Public



KNOW ALL MEN BY THESE PRESENTS

That the undersigned, The Bethany Cemetery Association, a Corporation, with principal offices in Oklahoma County, Oklahoma, has caused to be surveyed, staked, and platted into lots and walks that part of the following described property: All of the West Four (4) acres of the southwest quarter (S.W. 1/4) of the southwest quarter (S.W. 1/4) of the southwest quarter (S.W. 1/4) of Section Four (4) in Township Twelve North (12N) Range Four West (4W) of the Indian Meridian, except one square acre out of the southwest corner thereof.

The undersigned owner does hereby certify that it does dedicate said lands so platted for the use as a cemetery. The walks are dedicated for the use of lot owners and patrons of said cemetery under such rules and regulations as may from time to time be put into force by the undersigned, and the undersigned reserves the right to change or modify said plat, provided, such change shall not affect substantially the rights of any lot owners in said cemetery.

The dedicator does hereby warrant the title of the lands herein platted to be free and clear of all encumbrances.

Attest: Fred N. Mitchell
Secretary

THE BETHANY CEMETERY ASSOCIATION, A Corporation

By: D. T. Phillips
President.



State of Oklahoma } ss.
County of Oklahoma }

Before me, the undersigned, a Notary Public in and for said County and State on this 17th day of December, 1941, personally appeared D. T. Phillips to me known to be the identical person who subscribed the name of The Bethany Cemetery Association, a Corporation to the foregoing instrument as its President and acknowledged to me that he executed the same as the free and voluntary act and deed of said Corporation for the uses and purposes therein set forth.

Witness my hand and seal the day and year above written.
My commission expires: 8-16-45

Notary Public Brock M. Linn

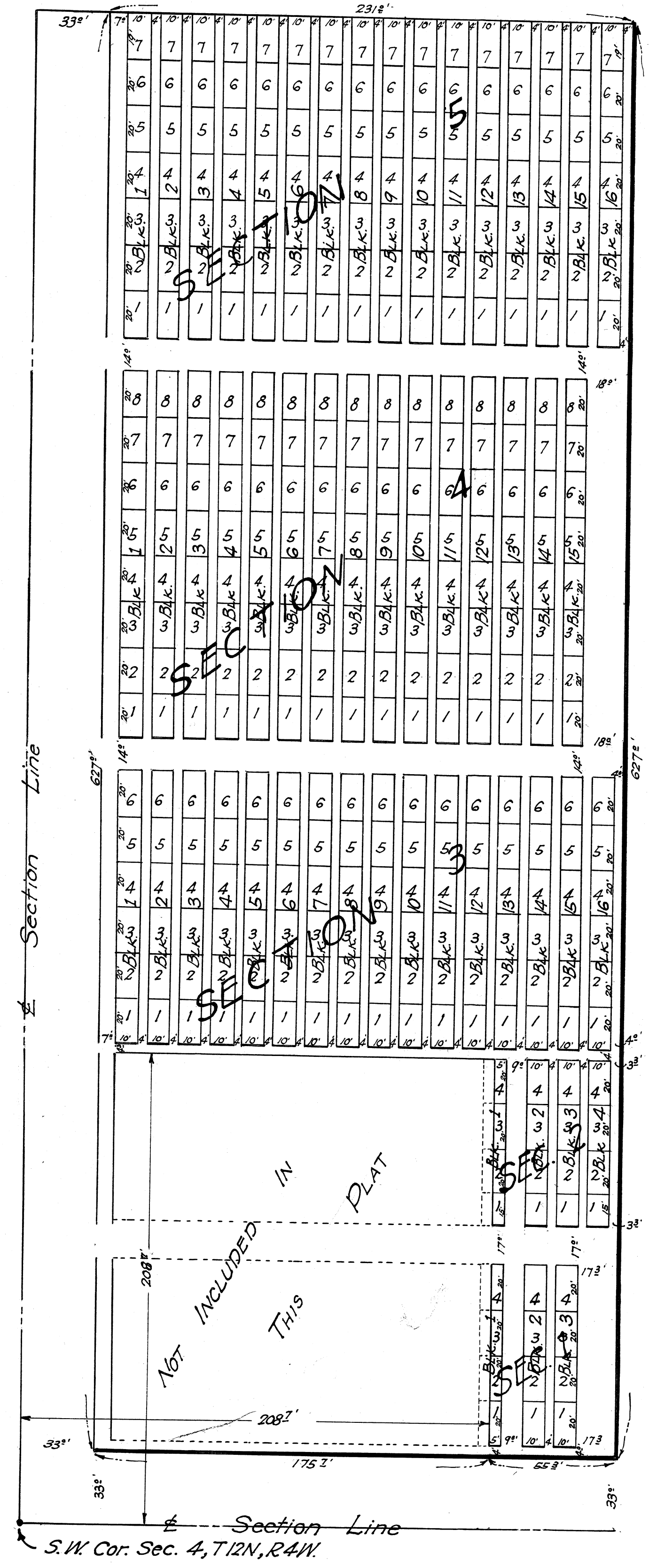
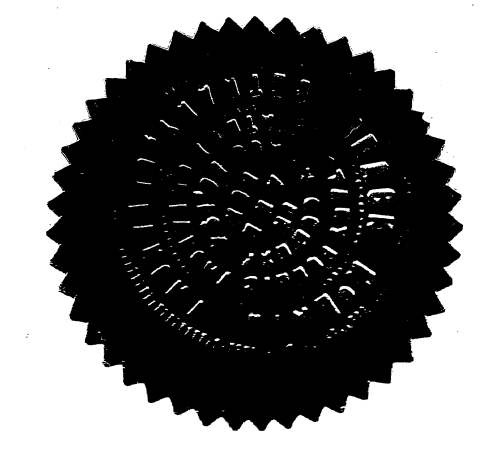

SCALE
1" = 40'

HENRY F. SCHMOLDT, CIVIL ENGINEER.

24
34