

DRAWING NUMBER

DRAWING NUMBER
19/44+45

2 of 2

BEVER'S SUB.
OF
Lots 15 & 16 Dittmer Hgt's Add
TO
Oklahoma City, Okla.

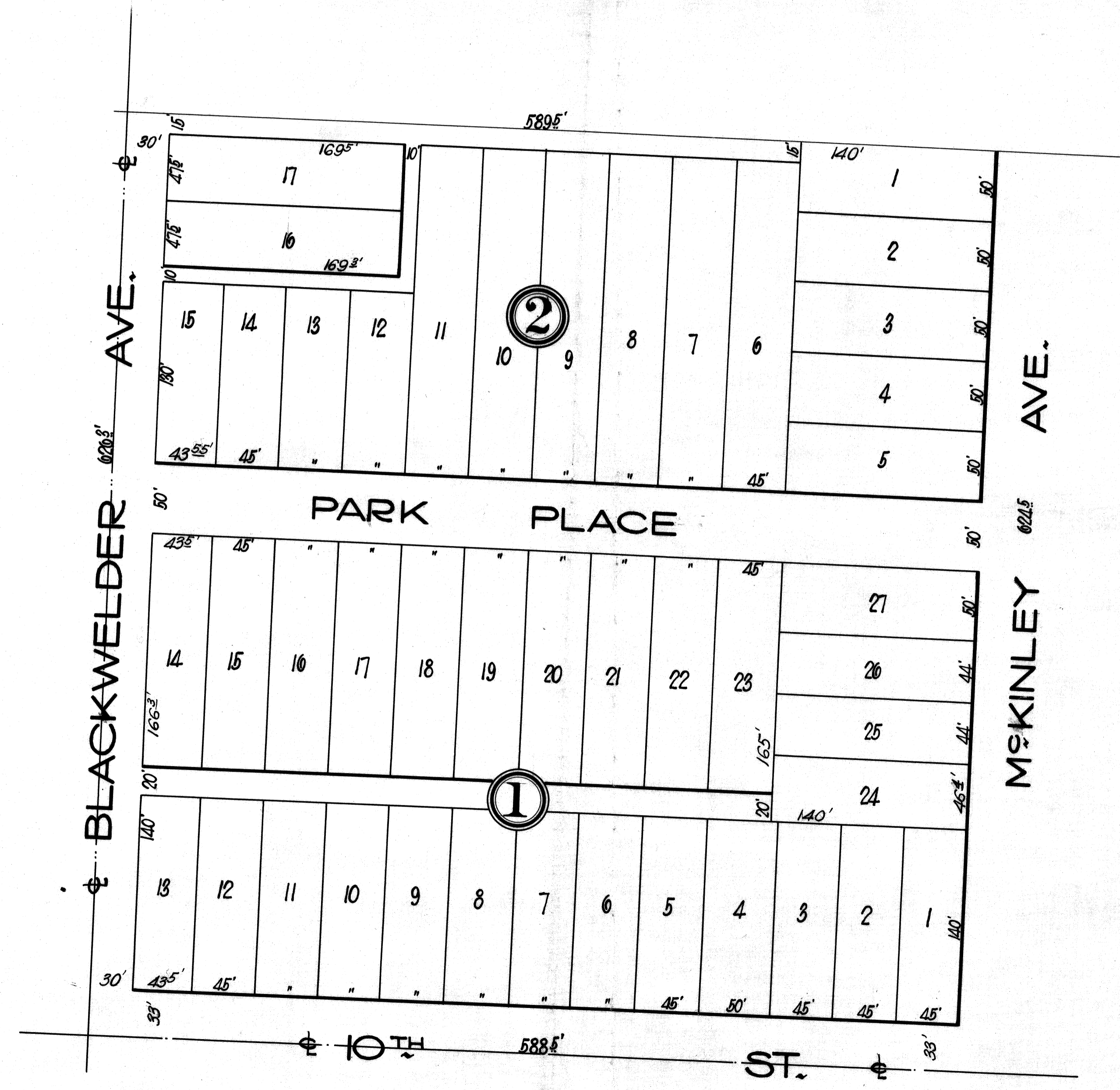

BEVER'S SUBDIVISION OF LOTS 15 & 16 DITTMER HEIGHT'S.

State of Oklahoma, Oklahoma County, ss.

This instrument was filed for record this 28th day of April, A.D. 1916, at 4:10 P.M. o'clock, and recorded in book _____ page _____.

M. Cornelius
~~Register of Deeds~~
County Clerk

By,

By H. J. Resubek
Deputy.

CERTIFICATE OF SURVEY

I, Guy V. McClure, a resident of Oklahoma County, State of Oklahoma, do hereby certify that by occupation, I am a Civil Engineer and Surveyor, that at the instance of the party named in the Owner's Certificate hereto, I have surveyed the property named in said Owner's Certificate and divided the same into Lots and Blocks and Streets and Alleys, and have caused a correct plat of the same to be made, and I hereby certify that the dimensions of said Lots and Blocks, and Streets and Alleys are as surveyed by me.

Witness this my hand this 28th day of April 1916.

Guy V. McClure Civil Engineer.

State of Oklahoma, Oklahoma County, ss.

Before me, Mary J. Hutchinson, a Notary Public, in and for said County and State, on this 28th, day of April 1916, personally appeared Guy V. McClure, to me known to be the identical person who executed the above and foregoing instrument, and acknowledged to me that he executed the same as his free and voluntary act and deed for the uses and purposes therein set forth.

Witness my hand and official seal the day and year last above written.

Mary J. Hutchinson Notary Public

(SEAL) My commission expires March 18th, 1919.

(contents of seal reads: Mary J. Hutchinson - Notary Public, Oklahoma County, Oklahoma.)

OWNER'S CERTIFICATE.

KNOW ALL MEN BY THE PRESENTS :-

That, we, S. H. Bever and Grace Bever, his wife, being the sole and lawful owners of Lots Fifteen (15) and Sixteen (16), of Dittmer Height's Addition to Oklahoma City, Oklahoma, have caused the same to be surveyed and platted into Lots and Blocks, and Streets and Alleys, and have caused a correct plat of the same to be made, which is attached hereto, and adopted, published and recorded as Bever's Subdivision of Lots Fifteen (15) and Sixteen (16), Dittmer Height's Addition to Oklahoma City, Oklahoma, and we do hereby dedicate the Streets and Alley's to the Public use forever.

Witness our hands this 29 day of April, 1916.

S. H. Bever
Grace Bever

State of Oklahoma, County of Oklahoma, ss.

Before me, Nancy B. Guinn, a Notary Public in and for said County and State, on this 29 day of April, 1916, personally appeared S. H. Bever and Grace Bever his wife, to me known to be the identical persons who executed the above and foregoing instrument, and acknowledged to me that they executed the same as their free and voluntary act and deed, for the uses and purposes therein set forth.

Witness my hand and official seal the day and year last above written.

Nancy B. Guinn Notary Public

(SEAL) My Commission expires April 29-1919