

Blanchard's Addition to Oklahoma City, O.T.

This instrument witnesseth that I, Martha Blanchard, the owner of the land hereinafter described have caused the same to be surveyed and platted into Blocks, Lots, Streets, Avenues and Alleys and a correct ^{plat} hereto attached. And I hereby designate and name the same as Blanchard's Addition to Oklahoma City, O.T.

The land as platted is described as follows:— The Southwest Quarter of the Southwest Quarter of the Southwest Quarter of Section Twenty-Eight, of Township Twelve South, of Range Three West containing Ten acres, more or less, according to the Government Survey. I hereby dedicate the streets alleys to the public use forever. Witness my hand and seal this 12 day of August 1902

Martha Blanchard

Territory of Oklahoma } s.s. Before me R. F. Caffrey County Clerk in and for
County of Oklahoma } said County and Territory personally appeared

Martha Blanchard to me known to be the same person who executed the foregoing instrument and acknowledged to me that she executed the same as her free act and deed for the uses and purposes therein mentioned. Witness my hand and seal this 12 day of August 1902
R. F. Caffrey, County Clerk.
my Commission expires Jan 6 1903.

I, N. B. Spillman a resident of Oklahoma County, Oklahoma Territory, do hereby certify that by occupation I am a Civil Engineer and Surveyor. That at the instance of Martha Blanchard, I surveyed and platted the above described tract of land, and that the annexed plat is a true and correct plat of said land as surveyed.
N. B. Spillman.

Territory of Oklahoma } s.s. Before me J. J. Beall a Notary Public in
County of Oklahoma } and for said County and Territory, personally

appeared N. B. Spillman, to me known to be the same person who executed the foregoing instrument and acknowledged to me that he executed the same as his free act and deed for the uses and purposes therein mentioned. Witness my hand and Official seal this 11th day of August 1902
J. J. Beall Notary Public

My Commission expires June 11th 1906.

Territory of Oklahoma } s.s. This instrument was filed for Record
Oklahoma County } this 12 day of August A.D. 1902

at 11 o'clock A.M. and Recorded in Book 3 Page 27.

C. J. Bowman,
Register of Deeds.

BLANCHARD'S ADDITION TO OKLAHOMA CITY OT.

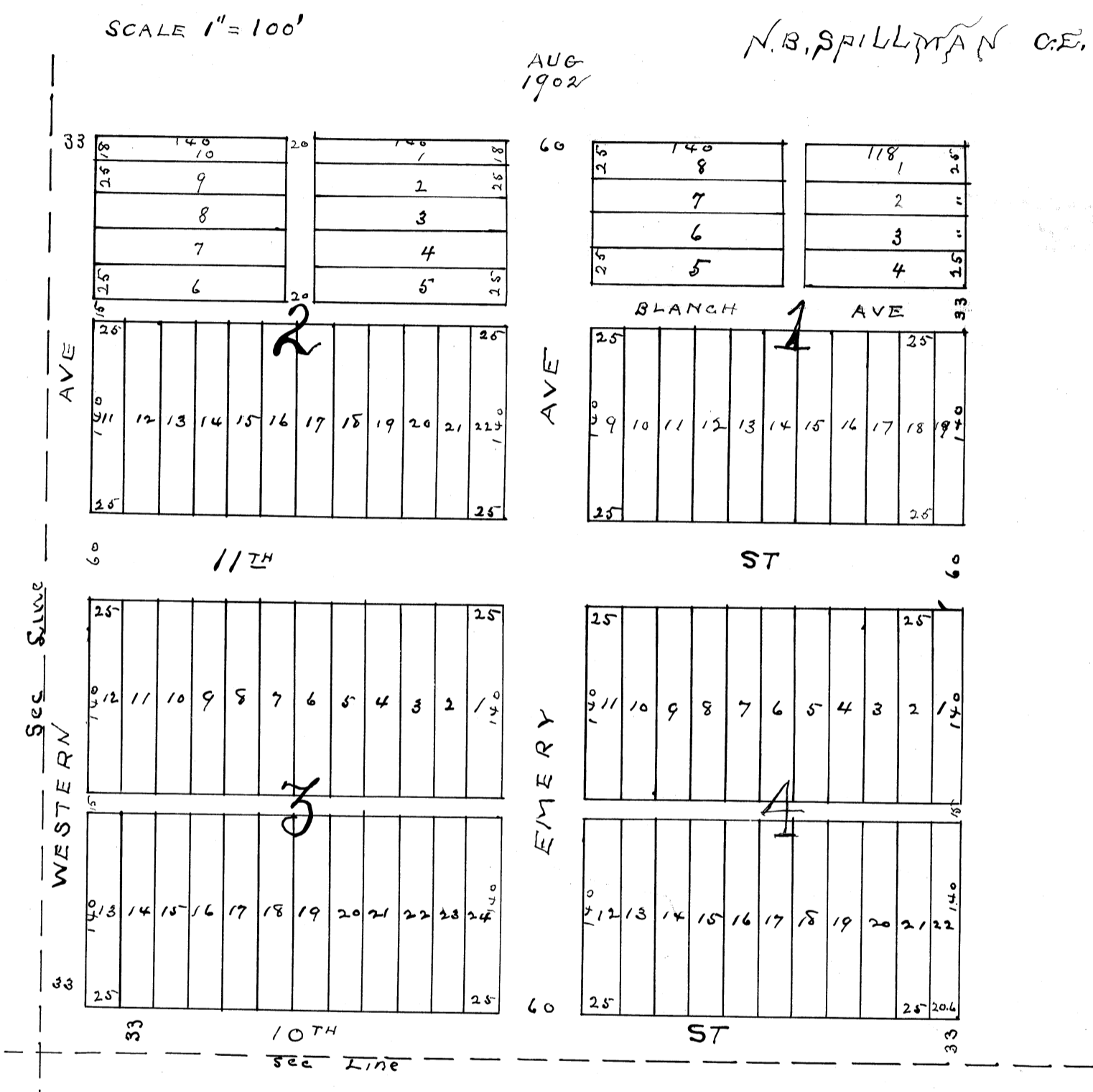

DRAWING NUMBER
3/27
PLAN HOLD CORPORATION • IRVINE, CALIFORNIA
REPRODUCED BY NUMBER 07543
APPROVED FOR RECORD BY THE REGISTER OF DEEDS

3/27