

10/4 1/2

Book 10 Page 4

BLEVINS' SECOND ADDITION
 TO
 OKLAHOMA CITY, OKLA.
 BEING A SUBDIVISION OF A PART OF THE N.W. 1/4 OF THE
 N.E. 1/4 OF SEC. 10, T.11 N. R.3W. OF I.M.
 Scale: 1 inch = 100 feet.

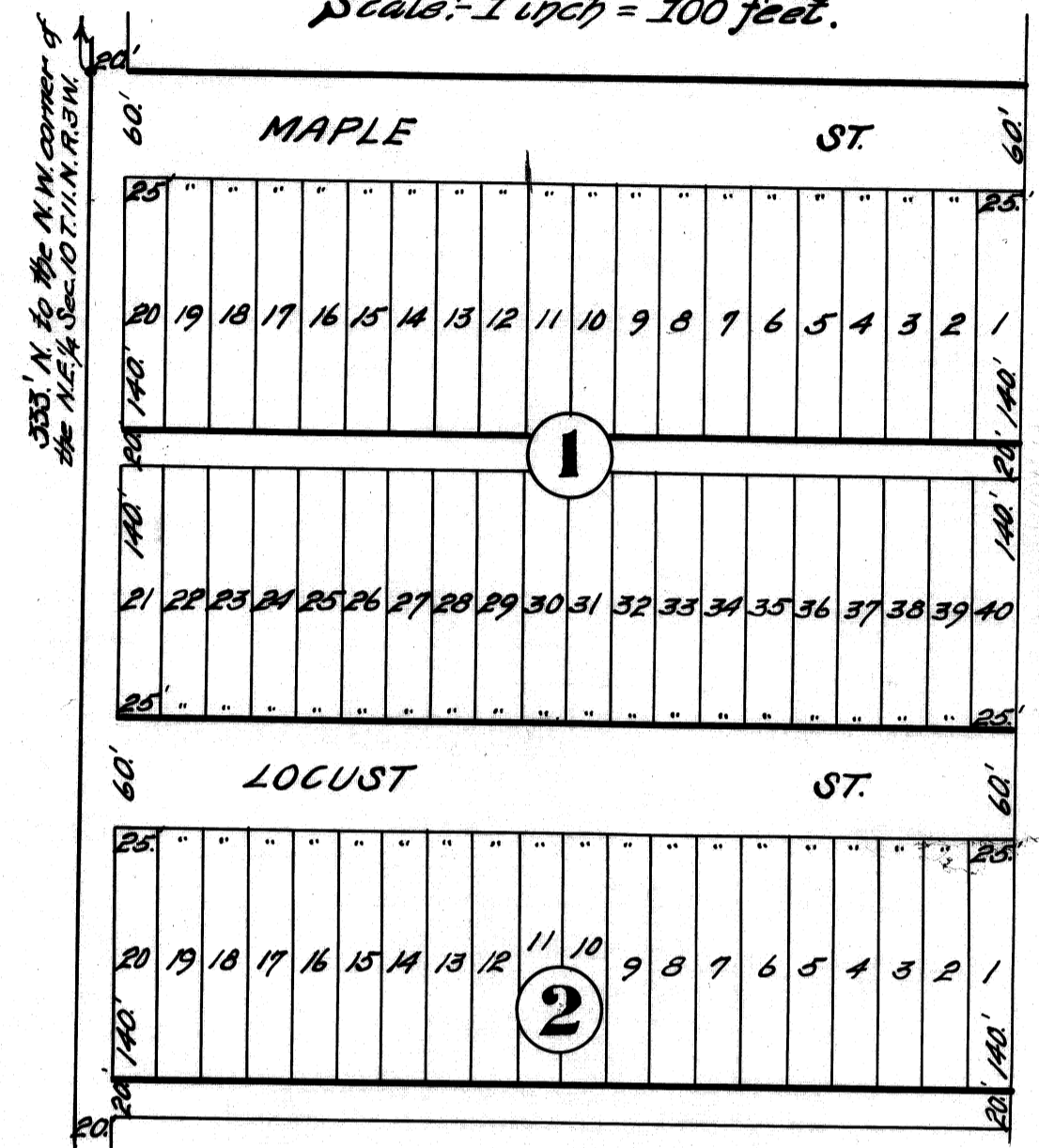

300' N. 50' W. 1/4 NW CORNER OF
 THE N.E. 1/4 SEC. 10, T.11 N. R.3W.

STATE OF OKLAHOMA
 JAMES A. MOORE & CLAYTON A. McCLURE
 CIVIL ENGINEERS
 OKLAHOMA CITY, OKLA.
 1909

MOORE & McCLURE
 CIVIL ENGINEERS
 OKLAHOMA CITY, OKLA.
 1909

H. W. J. COOPER

10/4

2/2

10/4 (2)

KNOW ALL MEN BY THESE PRESENTS: That William Blewins and Millie E. Blewins, his wife, being the owners of a part of the North-west Quarter of the North-east Quarter of Section Ten (10), Township Eleven (11) North of Range Three (3) West of the Indian Meridian, have caused the same to be subdivided into lots, blocks, streets and alleys and erect the annexed map or plat is a correct representation of the land as subdivided which we hereby designate and name Blewins Second Addition to Oklahoma City, Oklahoma, and dedicate the streets and alleys as shown on said map or plat to the public.

Signed this 14th day of June, 1909.
 William B. Blewins
 Millie E. Blewins

State of Oklahoma)
) SS.
 County of Oklahoma)
 Before me, George W. Stephens, a Notary Public in and for said county, on this 14th day of June, 1909, personally appeared William Blewins and Millie E. Blewins, his wife, to me known to be the identical persons who executed the within and foregoing instrument and acknowledging to me that they executed the same as their free and voluntary act and deed for the uses and purposes therein set forth.
 Witness my hand and notarial seal this 14th day of June, 1909.
 George W. Stephens
 Notary Public.
 My commission expires Nov. 4th 1917.

I, Warren E. Moore, a resident of Oklahoma County, Oklahoma, do hereby certify that I am by profession a civil engineer and that in the instance of the above named parties I made the above described subdivision and that the annexed map or plat is a correct representation of the said map or subdivision.
 Signed this fourteenth day of June, 1909.
 Warren E. Moore
 Civil Engineer.

State of Oklahoma)
) SS.
 County of Oklahoma)
 Before me, Warren E. Moore, a Notary Public in and for said county, on this fourteenth day of June, 1909, personally appeared Warren E. Moore, to me known to be the identical person who executed the within and foregoing instrument and acknowledged to me that he executed the same as his free and voluntary act and deed for the uses and purposes therein set forth.
 Witness my hand and notarial seal, this fourteenth day of June, 1909.
 Warren E. Moore
 Notary Public.
 My commission expires May thirty-first, 1909.

18

10/4