

BLEVINS ADDITION TO OKLAHOMA CITY, O.T.

SCALE - 1" = 100'

CHAS. S. WADSWORTH,
CIVIL ENGINEER.

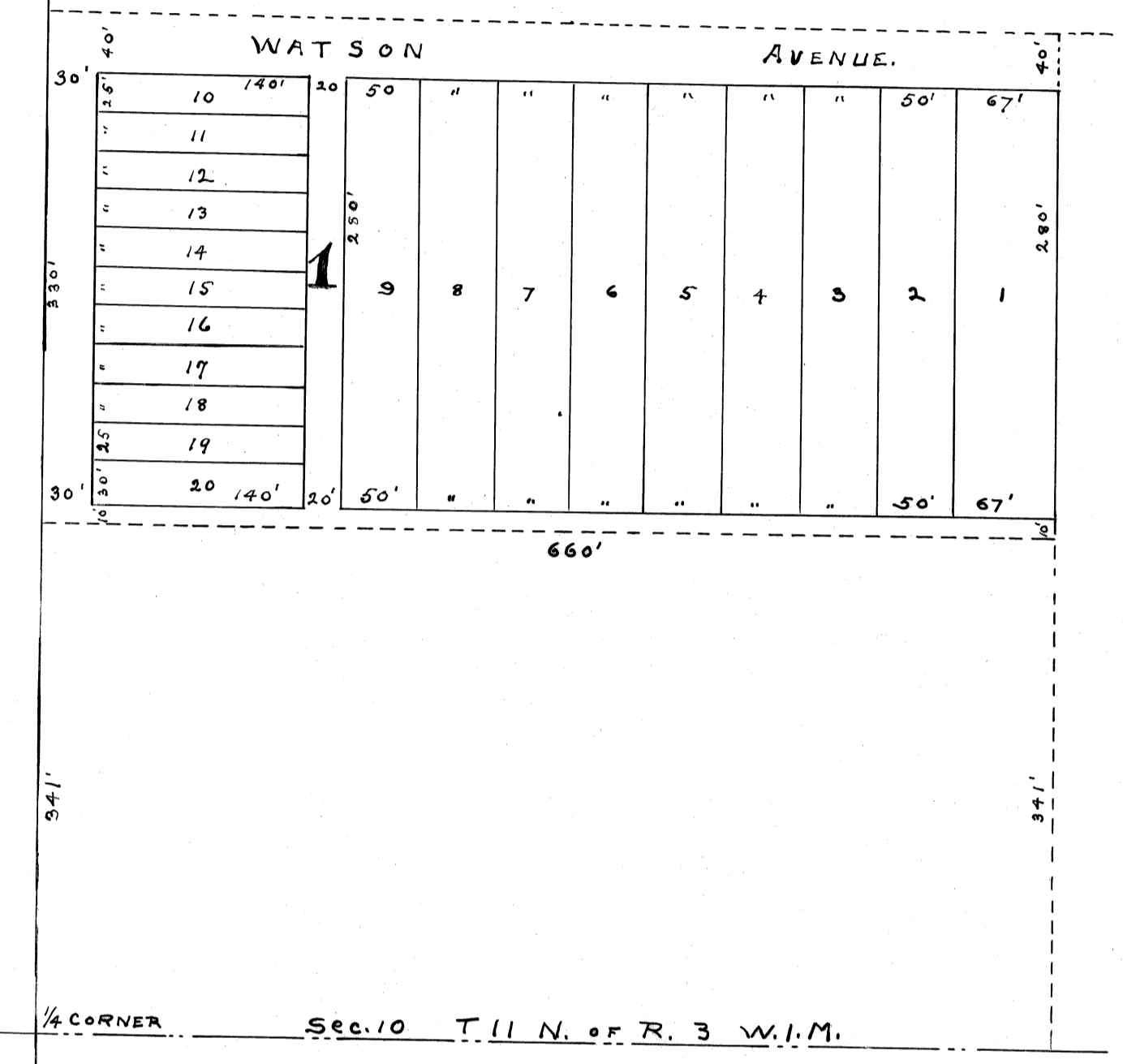

This Instrument witnesseth, that Mr. W. M. Blevins and Millie Blevins his wife and Thos M. Granger all of Oklahoma County, Oklahoma Territory, the lawful owners of the land herein after described have caused the same to be surveyed into Lots, Blocks, Street and Alleys the same to be known as Blevins Addition, to Oklahoma City, O. T. described as follows. Beginning at a point 341 ft North of the S. W. corner of NW 1/4 Sec 10 T. 11 N of R. 3 W. S. M. Thence East 660 ft Thence North 330 ft. Thence West 660 ft to Sec line. Thence South 330 ft on said Sec line to the point of beginning, a true and correct plat of said land in Addition is hereto attached. We each of us hereby dedicate the Street and Alley as indicated on said plat to the public use.

Witness our hands this ___ day of March 1903.

W. M. Blevins
Millie E. Blevins
Thomas M. Granger.

Territory of Okla. } s.s. Before me J. L. Howard, a Notary Public in and for said
Okla. County } County and Territory. Personally appeared W. M. Blevins and
Millie Blevins his wife and Thos M. Granger to me known to be
the identical persons who executed the foregoing instrument and acknowledged to me
that they executed the same of their free and voluntary act and deed for the uses and
purposes herein set forth.

Witness my hand and official seal This 24th day of Mar 1903.

My Commission expires August 22^d 1905

J. L. Howard
Notary Public

J. Chas. S. Wadsworth, a resident of Oklahoma County, O. T. hereby Certifies that
by occupation I am a civil engineer and Surveyor, and at the instance of W. M.
Blevins and Millie Blevins his wife and Thos M. Granger. I surveyed the above described
tract of land into Lots, Block, Street and Alleys. Known as Blevins Addition to
Oklahoma City, O. T. And that a true and correct plat of said addition is
hereto attached as surveyed by me

Chas. S. Wadsworth.

Territory of Okla. } s.s. Before me Jno H. Wright, a Notary Public in and for said
Okla. County } County and Territory. Personally appeared Chas. S. Wadsworth
to me known to be the identical person who executed the foregoing
instrument, and acknowledged to me, that he executed the same as his free and voluntary
act and deed for the uses and purposes herein set forth.

Witness my hand and official seal this 24th day of Mar 1903.

My Commission expires Nov 1st 1906.

Jno H. Wright
Notary Public

March 24 3
5²⁰ p
4 18
J. L. Mitch

DRAWING NUMBER
4/18

DRAWING NUMBER
4/18

4/18

WBEB
IRVINE, CALIFORNIA