

Book 46
Page 33
Fee \$15.00

BRENTMARK VI

A SUBDIVISION OF N.E. 1/4 - S.E. 1/4 - N.E. 1/4 SECTION 19, T12N, R4W, OF THE I.M.

BETHANY, OKLAHOMA

OKLAHOMA COUNTY

I, E. E. Myers, a Licensed Professional Engineer and Land Surveyor hereby certify that this original plat meets the permanency requirements of Okla. Statutes 11 O.S. 1971 Section 518 as amended Sept. 5, 1975.

E. E. Myers
E. E. Myers

COUNTY TREASURER'S CERTIFICATE

I, JOE B BARNES do hereby certify that I am the duly elected, qualified and acting County Treasurer of Oklahoma County, State of Oklahoma, that the tax records of said County show all taxes are paid for the year 76 and prior years on the land shown on the Annexed Plat of "BRENTMARK VI", an addition to Bethany in Oklahoma County, Oklahoma; that the required statutory security has been deposited in the office of the County Treasurer, guaranteeing payment of the current year taxes. IN WITNESS WHEREOF said County Treasurer has caused this instrument to be executed at Bethany, Oklahoma this 5 day of April, 1977.

Joe B Barnes
by *Arnold Woodruff* Deputy
County Treasurer

CITY PLANNING COMMISSION APPROVAL

I, Marion Towns, Chairman of the City Planning Commission of the City of Bethany, State of Oklahoma, hereby certify that the said Commission duly approved the annexed plat of "BRENTMARK VI", on the 24th day of February, 1977.

Marion Towns
Chairman

ACCEPTANCE OF DEDICATION BY CITY COUNCIL

Be it resolved by the City Council of the City of Bethany, Oklahoma, that the dedication shown on the annexed plat of "BRENTMARK VI", an addition to the City of Bethany, Oklahoma, are hereby accepted. ADOPTED by the City Council of Bethany this 15th day of March, 1977.

APPROVED by the Mayor this 15th day of March, 1977.

ATTEST:
J. B. Hill
City Clerk

Elton D. Lynn
Mayor

CITY CLERK'S CERTIFICATE

I, J. B. Hill City Clerk of the City of Bethany, Oklahoma County, State of Oklahoma hereby certify that I have examined the records of said City and find that all deferred payments or unmaturing installments upon special assessments have been paid in full and that there is no special assessment procedure now pending against the land as shown on the annexed plat of "BRENTMARK VI", this 17th day of March 1977.

J. B. Hill
City Clerk

SIMPSON
ACRES
ADDITION

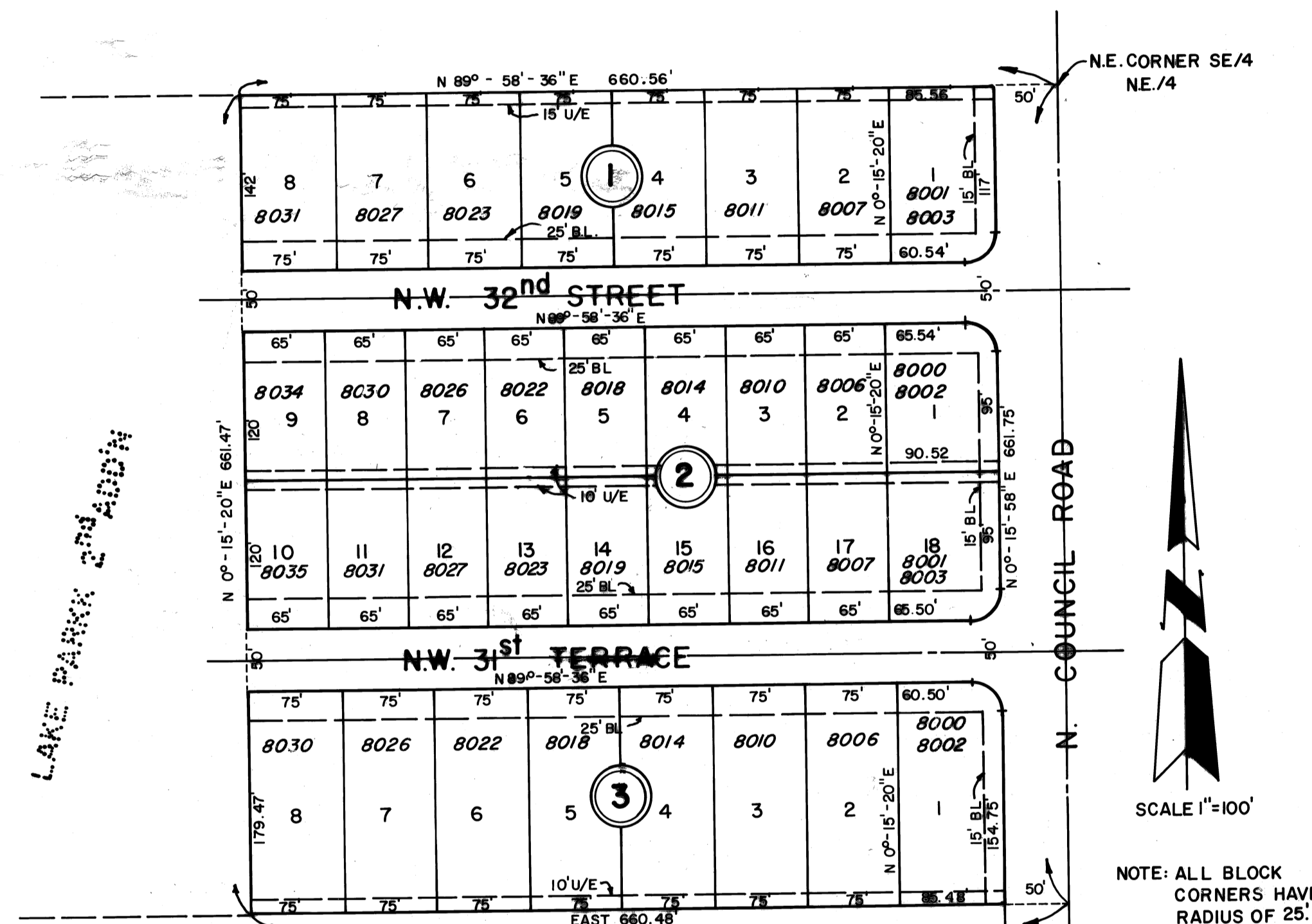

SCALE 1"=100'

NOTE: ALL BLOCK CORNERS HAVE RADIUS OF 25'

GRANT PINE CREST

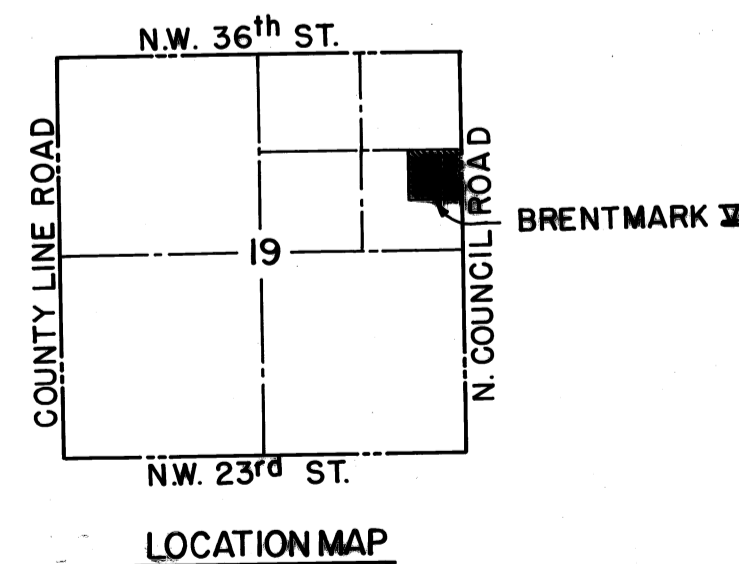

- GENERAL NOTES:
1. B/L Indicates Building Lines.
 2. U/E Indicates Utility Easements
 3. D/E Indicates Drainage Easements.
 4. All easements are centered on lot lines unless otherwise noted.
 5. Block corner radii 25 feet with all lot dimensions to P I, unless otherwise noted.

OWNER'S CERTIFICATE AND DEDICATION

KNOW ALL MEN BY THESE PRESENTS: That the undersigned, MARK EUDALEY and BRENT JONES hereby certify that BRENTMARK V, INC., is owner of and the only person, firm or corporation having any legal right, title, and interest in and to the surface of the land shown on the annexed plat or map and does further certify:

(1) That as the owners of the surface of said property, an addition to the City of Bethany, Oklahoma County, Oklahoma, it hereby dedicates the streets and avenues shown on said plat or map for the use of the public and certifies that all lands so dedicated to public use are free and clear of all encumbrances except as shown in the bonded abstracters certificate.

(2) That said property covered by said plat or map and this dedication is subject to certain restrictions, reservations, and covenants contained in a separate instrument which is executed contemporaneously herewith and as a part and parcel hereof and which instrument will be filed for record in the office of the County Clerk of Oklahoma County, State of Oklahoma, contemporaneously with the filing of said plat or map and this dedication. Said restrictions and covenants are of such length as to make the lettering upon said plat or map and the tracing, blue print or reproduction thereof impracticable.

WITNESS the hand and seal of said corporation this 21st day of March, 1977.

BRENTMARK V, INC.
Mark Eudaley
MARK EUDALEY, President
Brent Jones
BRENT JONES, Secretary

STATE OF OKLAHOMA, COUNTY OF OKLAHOMA: SS Before me, the undersigned, a Notary Public in and for said County and State on the 21st day of March, 1977 personally appeared MARK EUDALEY and BRENT JONES to me known to be the identical persons who subscribed the name of the maker to the within and foregoing Owners Certificate and Dedication and acknowledged to me that they executed the same as their free and voluntary act and deed and as the free and voluntary act and deed for the uses and purposes therein set forth.

WITNESS my hand and notarial seal the day and year last above written.

My Commission Expires:
May 28, 1980

Naomi R. Reust
Notary Public

BONDED ABSTRACTER'S CERTIFICATE

The undersigned, duly qualified and lawfully bonded Abstracters of Titles in and for the County of Oklahoma and the State of Oklahoma hereby certifies that the records of said County and State show that the title to the lands shown on the annexed plat or map of "BRENTMARK VI", an addition to the City of Bethany, Oklahoma is vested in BRENTMARK V, INC., and that on the 3rd day of April, 1977 there were no actions pending or judgments of any nature in any court of record or on file with the clerk of any court in said County and State against said lands or the owners thereof, that the taxes are paid for the year 1976 and prior years and that no tax sales certificates are against said lands and no tax deeds are issued to any person and that there are no liens, mortgages or encumbrances of any kind against the land described in said plat except mineral conveyances and reservations of record, a mortgage to Charles P. Nick and Yvonne Nick recorded in Book 435a at Page 918. SIGNED and Sealed at Bethany, Oklahoma this 5th day of April, 1977.

ATTEST:
Judie Kirtchough Oklahoma City Abstract & Title Co.
Asst. Secretary
Elmerge Sanders Abstracter
Vice President

ENGINEER'S AND LAND SURVEYORS CERTIFICATE

I, E. E. MYERS, A Registered Land Surveyor and Professional Engineer hereby certify that the annexed map or plat of "BRENTMARK VI", an addition to the City of Bethany, Oklahoma, correctly represents an accurate survey thereof made under my supervision and that the monuments shown thereon actually exist and their respective position are currently shown.

E. E. Myers
E. E. Myers, L.S.#314 R.P.E. #4126

STATE OF OKLAHOMA, COUNTY OF OKLAHOMA: SS Before me the undersigned a Notary Public in and for said County and State, on this 4th day of March, 1977 personally appeared E. E. MYERS, to me known to be the identical person who executed the within and foregoing instrument and acknowledged to me that he executed the same as his free and voluntary act and deed for the purposes therein set forth.

WITNESS my hand and notarial seal the day and year last above written.

My Commission Expires:
May 28, 1980

Naomi R. Reust
Notary Public

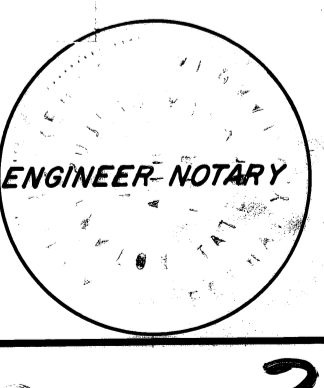
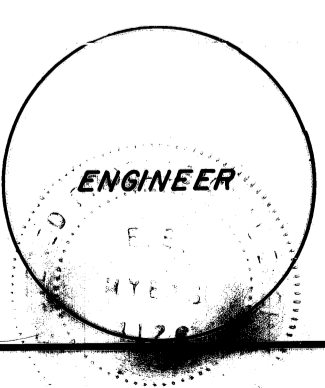
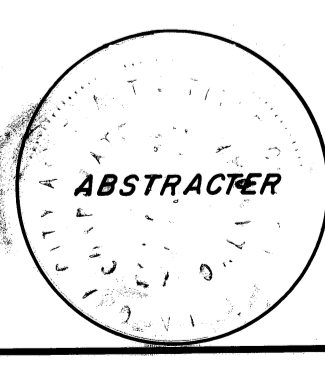
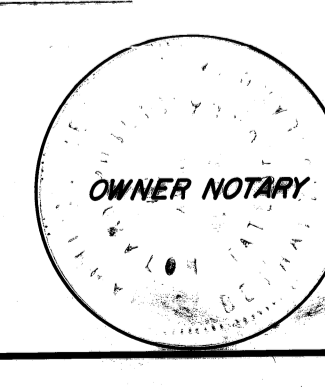
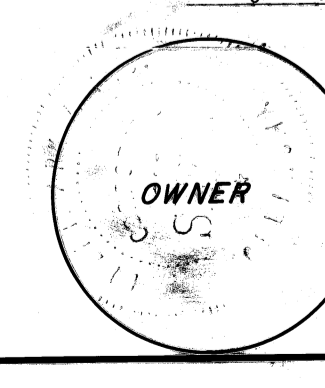
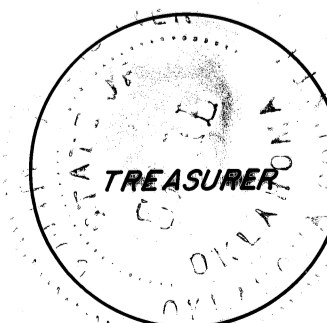
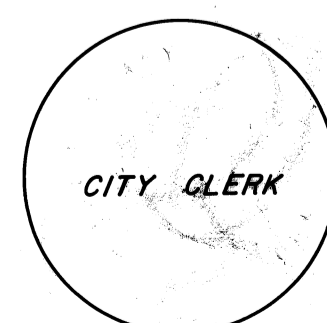

Book 46 page 33