

DRAWING NUMBER

PLAN HOLD CORPORATION • IRVINE, CALIFORNIA
REORDER BY NUMBER 075AR
POSITION EDGE OF PRINT ON THIS LINE

DRAWING NUMBER

PLAN HOLD CORPORATION • IRVINE, CALIFORNIA
REORDER BY NUMBER 075AR
POSITION EDGE OF PRINT ON THIS LINE

DRAWING NUMBER

2/41

PLAN HOLD CORPORATION • IRVINE, CALIFORNIA
REORDER BY NUMBER 075AR
POSITION EDGE OF PRINT ON THIS LINE

2-41

Sub-division of part Lot No. 3 Block No. 1 Brusha Addn. to Oklahoma City, O.T.

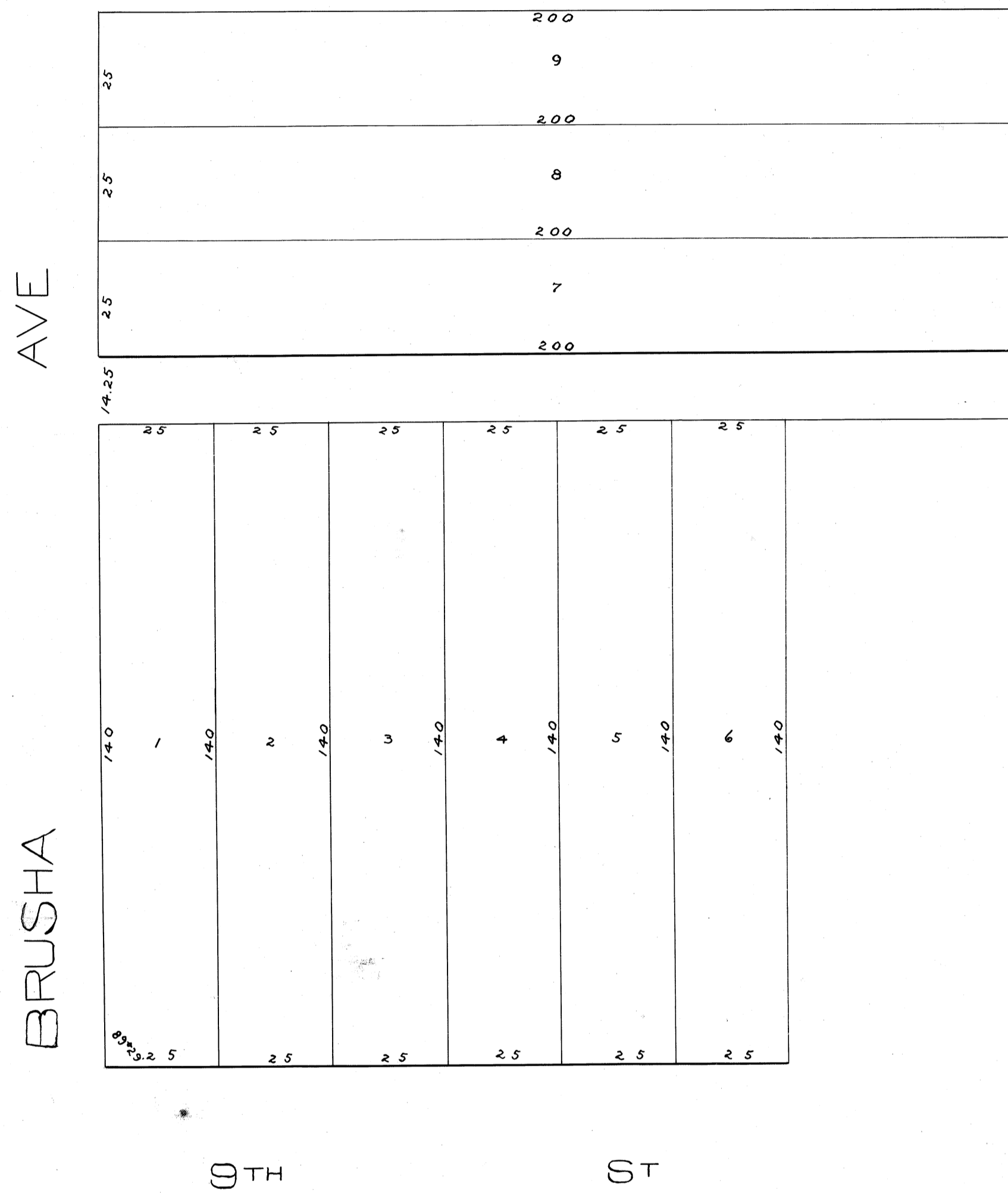

Territory of Oklahoma } ss
 Oklahoma County }
 The undersigned owner in fee simple do by these presents acknowledge the accompanying plat to be a true and correct survey of sub-division of part of Lot No. 3 Block No. 1 Brusha Addition to Oklahoma City, O.T. described as follows: Commencing at South West corner of said Lot & Block Thence North 22.25 ft Thence East 200 ft Thence South 89.25 ft Thence West 50 ft Thence South 140 ft Thence West 150 ft to place of beg.

Simon Brausem
Oliver J. Brausem

Territory of Oklahoma } ss
 Oklahoma County }
 Before me, a notary public in and for said county and Territory on this 15 day of OCT 1901 personally appeared *Simon Brausem and Mary J. Brausem* to me known to be the identical persons who executed the within and foregoing instrument, and acknowledged to me that they executed the same as their free and voluntary act and deed for the uses and purposes therein set forth.

Witness my hand and official seal the day and year above set forth.

W. Stephenson - notary public
 my Commission Expires April 4 - 1902

I hereby certify that I made the survey of the accompanying plat and that the same is true and correct and that the work is done on the ground.

J. P. Barnard

2
21-41-2