

PLAN HOLD CORPORATION • IRVINE, CALIFORNIA
REORDER BY NUMBER 075AR
SECTION EDGE OF PRINT ON THIS LINE

PLAN HOLD CORPORATION • IRVINE, CALIFORNIA
REORDER BY NUMBER 075AR
SECTION EDGE OF PRINT ON THIS LINE

PLAN HOLD CORPORATION • IRVINE, CALIFORNIA
REORDER BY NUMBER 075AR
SECTION EDGE OF PRINT ON THIS LINE

34

BUELL-HOLLIS ADDITION TO EDMOND, OKLA.

September 2
1902
C. J. Bowman

This instrument witnesseth that F. E. Buell and Thos. Hollis (Thos. Hollis & Fannie Hollis his wife and Abbie Buell (widow of Edmond T. Buell)) of Edmond, Oklahoma, owners of the land hereinafter described, have caused the same to be surveyed into blocks, lots, streets and alleys for domestic purposes, and hereby designate as and name the same BUELL-HOLLIS ADDITION TO THE CITY OF EDMOND; that we have caused to be made a correct plat of said land as surveyed; that the land surveyed and platted aforesaid is described and bounded as follows: Being a part of the northeast 1/4 of sec. 35, in Township 18 N., Range 3 W., beginning at the northwest cor. of said 1/4 sec. and running thence south 1093 feet, thence easterly, thence north-easterly along said railroad right-of-way 913 ft.; thence north-westerly at right angles to said right-of-way 126 ft.; thence north-easterly, parallel to said right-of-way 173.87 ft. to north line of said 1/4 sec.; thence westward along this line to place of beginning. And hereby dedicate the streets, avenues and alleys, as surveyed, for public use.

Witness our hands this 27 day of August, 1902.
x F. E. Buell
x Thos. Hollis
x Abbie Buell
x Wm. L. L. L. L. L.

Territory of Oklahoma }
County of Oklahoma } S.S.
Before me a Notary Public in and for said county and Territory, on this 27th day of August, 1902, personally appeared F. E. Buell and Thos. Hollis, known to me to be the same persons who executed the within and foregoing instrument, and acknowledged to me that they executed the same as their free act and deed, for the uses and purposes therein set forth.

Witness my hand and official seal, this 27th day of August, 1902.
Frank H. Mason
Notary Public.
My commission expires Apr 20th 1906

I, R. B. Polts, of Edmond, Oklahoma, do hereby certify that I am a surveyor and civil engineer; that at the instance of F. E. Buell and Thos. Hollis I surveyed into blocks, lots, streets and alleys the land above described by F. E. Buell and Thos. Hollis; that a correct map or plat of said land as surveyed by me has been made, and is a part of this sheet, and I hereby certify that said map or plat is a correct and true representation of said land as surveyed.

Witness my hand this 27th day of August, 1902.
R. B. Polts
Territory of Oklahoma }
County of Pottawatomie } S.S.

Before me, a Notary Public in and for said County and Territory, on this 30th day of July, 1902, personally appeared Thos. Hollis, known to me to be the identical person who executed the within and foregoing instrument, and acknowledged to me that he executed the same as his free and voluntary act and deed for the uses and purposes therein set forth.

Witness my hand and official seal this 30th day of August, 1902.
C. B. Bayless
Notary Public
My Commission expires August 7th 1907 (1907)

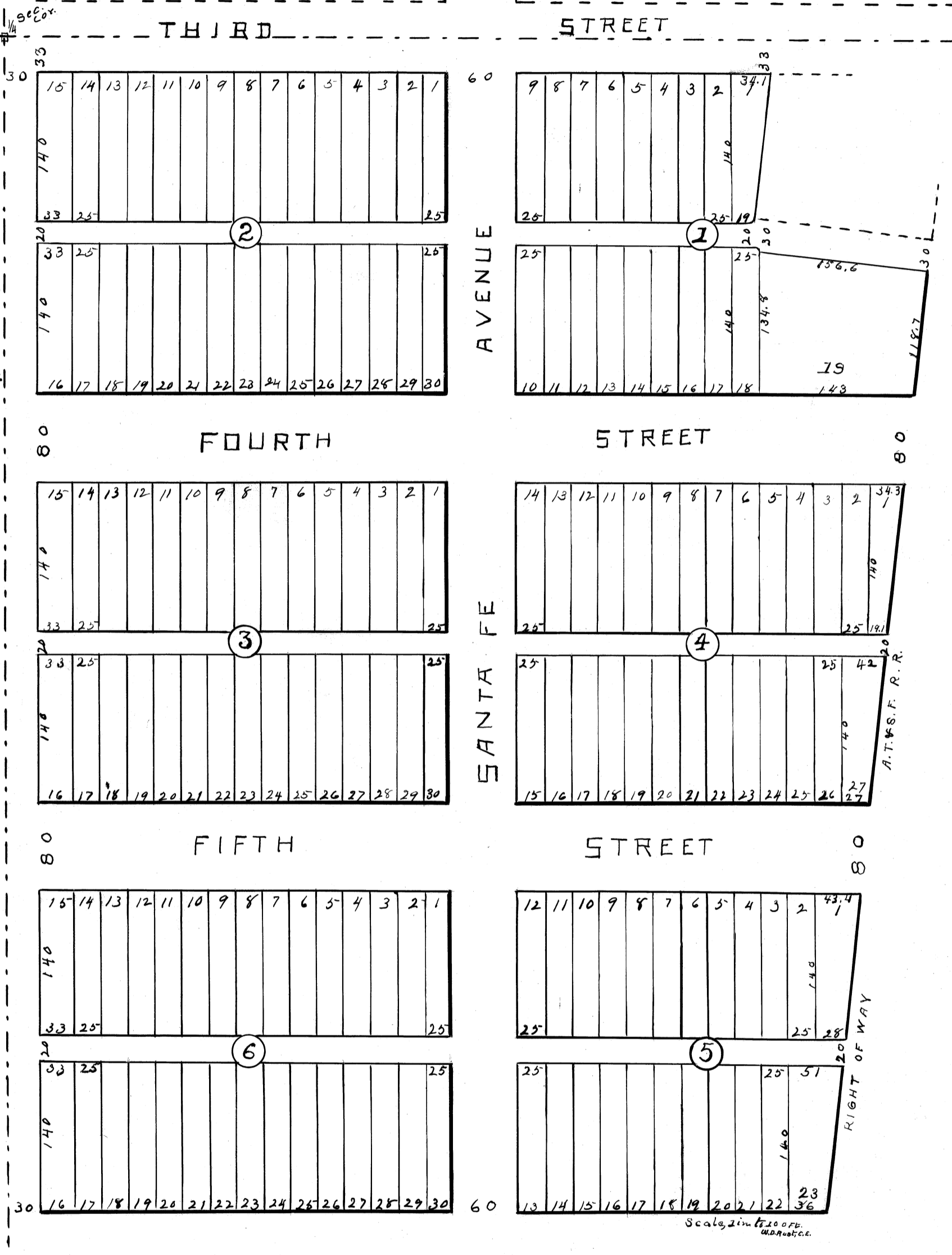

3/34
9/24