

6/45
3 of 3

BURNHAM ADDITION

TERRITORY OF OKLAHOMA, } ss.
Oklahoma County, }

This instrument was filed for
record this 22 day of
Aug A.D. 1906
at 10:30 a.m. and recorded
in Book 6 page 45

J. L. Mitch
Register of Deeds.

BEING A PART OF SW 1/4 SEC 23 T 12 N R 3 W
SCALE 100 FT = 1 IN

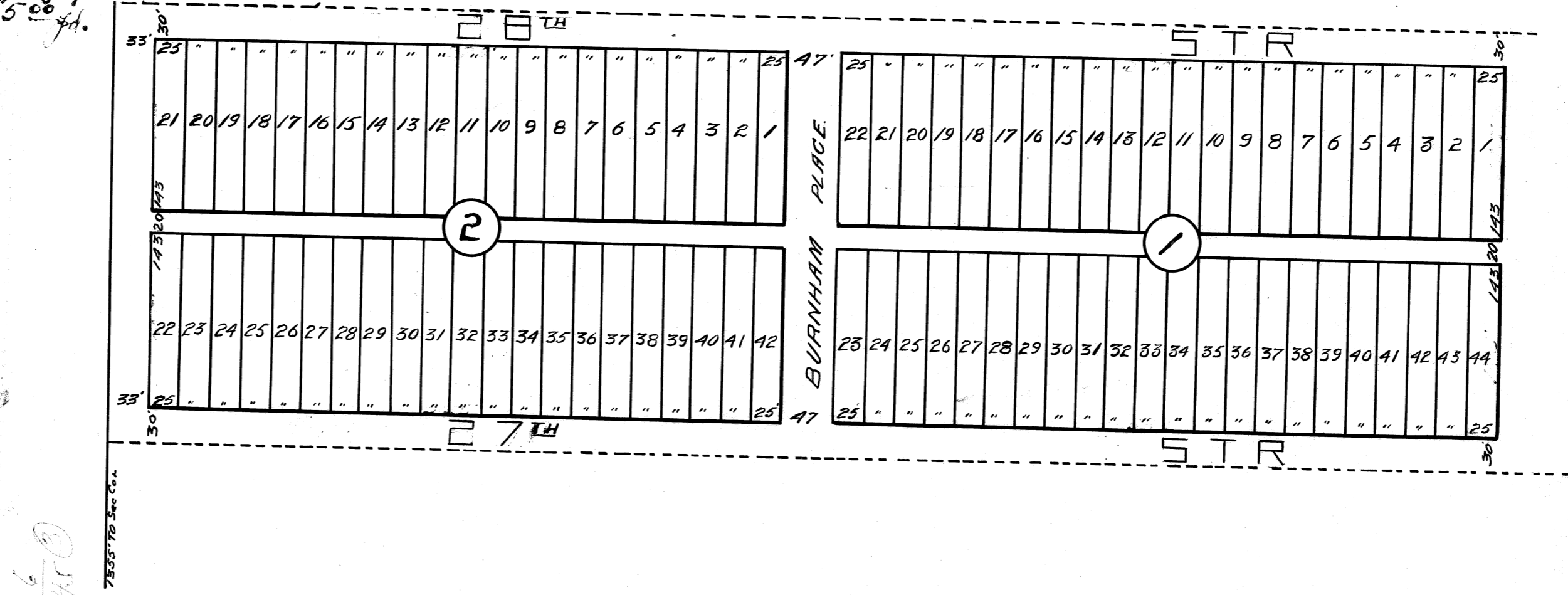

6/45

W. E. MOORE CIVIL ENGINEER,
OKLAHOMA CITY, OKLA.

6/45 3 of 3

6/45 0

KNOW ALL MEN BY THESE PRESENTS that F. J. Goellner, Leona M. Goellner ^{his wife} and W. S. McAtee, the owners of the following described land situated in Oklahoma County, Oklahoma Territory, to-wit:-- Commencing x 1355 feet north of the southwest corner of the southwest quarter of section twenty-three (23) township twelve (12) North of range three (3) West, Indian Meridian, thence east and parallel with the south line of said quarter section 1155 feet and thence north and parallel with the west line of said quarter section 366 feet, thence west and parallel with the south line of said quarter section 1155 feet to the west line of said quarter section, thence south along the west line of said quarter section 366 feet to the point or place of beginning, have caused the same to be subdivided into lots, blocks, streets and alleys, which we hereby designate and name Burnham Addition, and that incorrect map or plat of the land as surveyed is set out on the annexed sheet.

SIGNED this 13 day of August, 1906.

F. J. Goellner
Leona M. Goellner
W. S. McAtee

6/45 1683

State of Missouri,)
County of ^{St.} Charles,) SS

Before me H. R. Dalton, notary public

in and for said county and State, on this 17th day of August, 1906, personally appeared F. J. Goellner and Leona M. Goellner, his wife, to me known to be the identical persons who executed the within and foregoing instrument, and acknowledged to me that they acknowledged the same as their free and voluntary act and deed for the uses and purposes therein set forth.

WITNESS my hand and official seal this 17th day of August, 1906.

My commission expires Aug 25th 1909 Notary Public.

182

95

6/45 (2)

Territory of Oklahoma, }
County of Oklahoma. } SS.

Before me J. Marshall notary public in and for said county and territory, on this 13 day of August, 1906, personally appeared W.S. McAtee, to me known to be the identical persons who executed the within and foregoing instrument, and acknowledged to me that he acknowledged the same as his free and voluntary act and deed for the uses and purposes therein set forth.

Witness my hand and official seal this 13 day of Aug., 1906.

J. Marshall
Notary Public.

My Commission expires _____

I, Warren E. Moore, hereby certify that I am by profession a civil engineer, and at the instance of F. J. Goellner, Leona M. Goellner, his wife, and W. S. McAtee, I made the above described survey and that the annexed map or plat is a correct representation of the land surveyed by me.

SIGNED this 7th day of August, 1906.

Warren E Moore

445 2873

Territory of Oklahoma, }
County of Oklahoma. } SS

Before me M. Brauer notary public in and for said county and territory, on this 7 day of August, 1906, personally appeared Warren E. Moore, to me known to be the identical person who executed the within and foregoing instrument and acknowledged to me that he executed the same as his free and voluntary act and deed for the uses and purposes therein set forth.

WITNESS my hand and official seal the day and year first above written.

M. Brauer

Notary Public.

My commission expires Jan 16-1908

95