

DRAWING NUMBER
3/26

DRAWING NUMBER

DRAWING NUMBER

Map of Caldwell's Second Addition to Oklahoma City

Scale 60' = 1"

June 1902

Know All Men by these Presents, That W. R. Caldwell and M. A. Caldwell husband and wife owners of the land hereinafter described have caused to be surveyed and plotted into lots, blocks and alleys the land hereinafter described that the map and plat set out on this sheet is a true and correct representation of said land as surveyed. That the land so surveyed and plotted is situated in Oklahoma County Territory of Oklahoma and is described as follows, to-wit: a part Northeast Quarter of Section Nine of Township 11 South of Range 3 West of Indian Meridian. Bounded as follows to-wit: Beginning at the at the southeast corner of Caldwell's addition to Oklahoma City as heretofore platted running thence northerly on a line parallel to and fifty feet from the center line of the track of the Atchison, Topeka and Santa Fe railroad a distance of 109 1/2 thence fifty feet West, running thence northerly on a line parallel to and 100 feet from the center of said Railroad track a distance of 1330 ft to the south bank of the North Canadian River, running thence in a general southwesterly direction along said south bank of said river to the east side of Robinson Street in Oklahoma City, projected south running thence south along the east side of said Robinson Street, to the north west corner of Caldwell's addition to Oklahoma as heretofore platted, running thence east along the north line of said Caldwell's addition to the point of beginning.

That the land so platted is hereby named Caldwell's Second Addition to Oklahoma City and the alleys shown by this plat are hereby dedicated to public use, dated this the 19th day of June 1902
W. R. Caldwell
M. A. Caldwell.

Territory of Oklahoma } ss. Before me a Notary Public in and for said County
Oklahoma County } and Territory on this the 24th day of June 1902 -
personally appeared, W. R. Caldwell, and M. A. Caldwell
his wife, to me known to be the identical persons who executed the within
and foregoing instrument and acknowledged to me that they executed
the same as their free and voluntary act and deed for the uses and
purposes therein set forth - Witness my hand and official seal the day and
year above set forth.
My Commission expires Aug 22nd 1905 Seal J. L. Howard, Notary Public

Territory of Oklahoma } ss.
Oklahoma County }
This instrument was filed for
Record this 25th day of June A.D.
1902, at 10:55 o'clock A.M. and
Recorded in Book - Page 26.
L. J. Bowman
Register of Deeds.

I, Clefton Bradley of Oklahoma City O.K. do hereby certify that
by occupation I am a civil engineer and surveyor that I
surveyed and platted the land above described, by W. R.
Caldwell and M. A. Caldwell into lots, blocks and alleys,
that the map and plat set out on this sheet is a true
and correct representation of said land as surveyed,
dated this the 19th day of June 1902 - Clefton Bradley.

Territory of Oklahoma } ss.
Oklahoma County } Before me A. L. Welch, a Notary
Public, in and for said County
and Territory on this the 23rd day of June 1902 -
personally appeared Clefton Bradley to me known to
be the identical person who executed the within
and foregoing instrument and acknowledged to
me that he executed the same as his free and voluntary
act and deed for the uses and purposes therein
set forth - Witness my hand and official Seal. The
day and year above set forth.
my Commission Expires Feb 7th 1903 Seal A. L. Welch
Notary Public

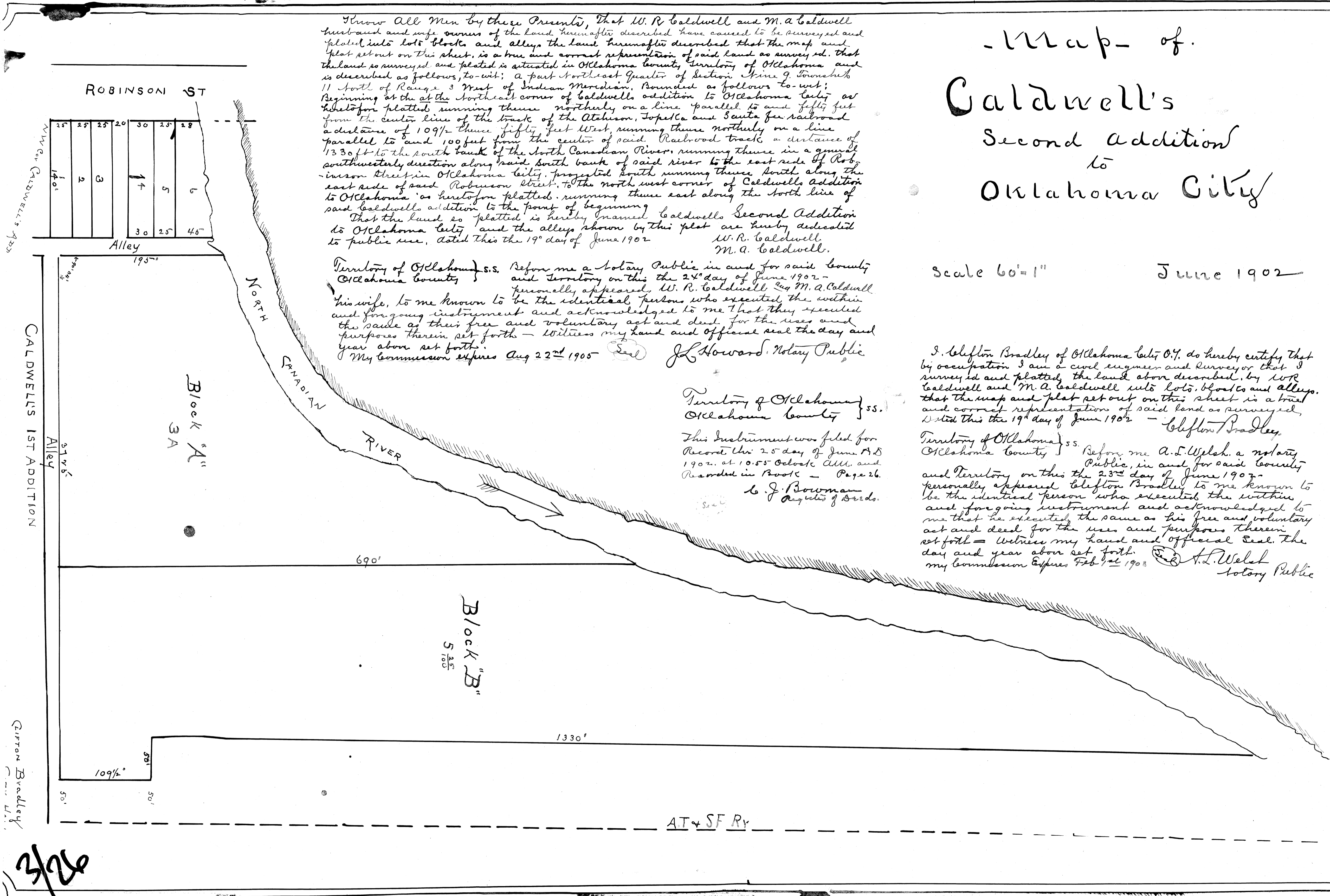

3/26