

CALDWELL'S ADDITION

TO
OKLAHOMA CITY O.T.

SCALE 1" = 60'

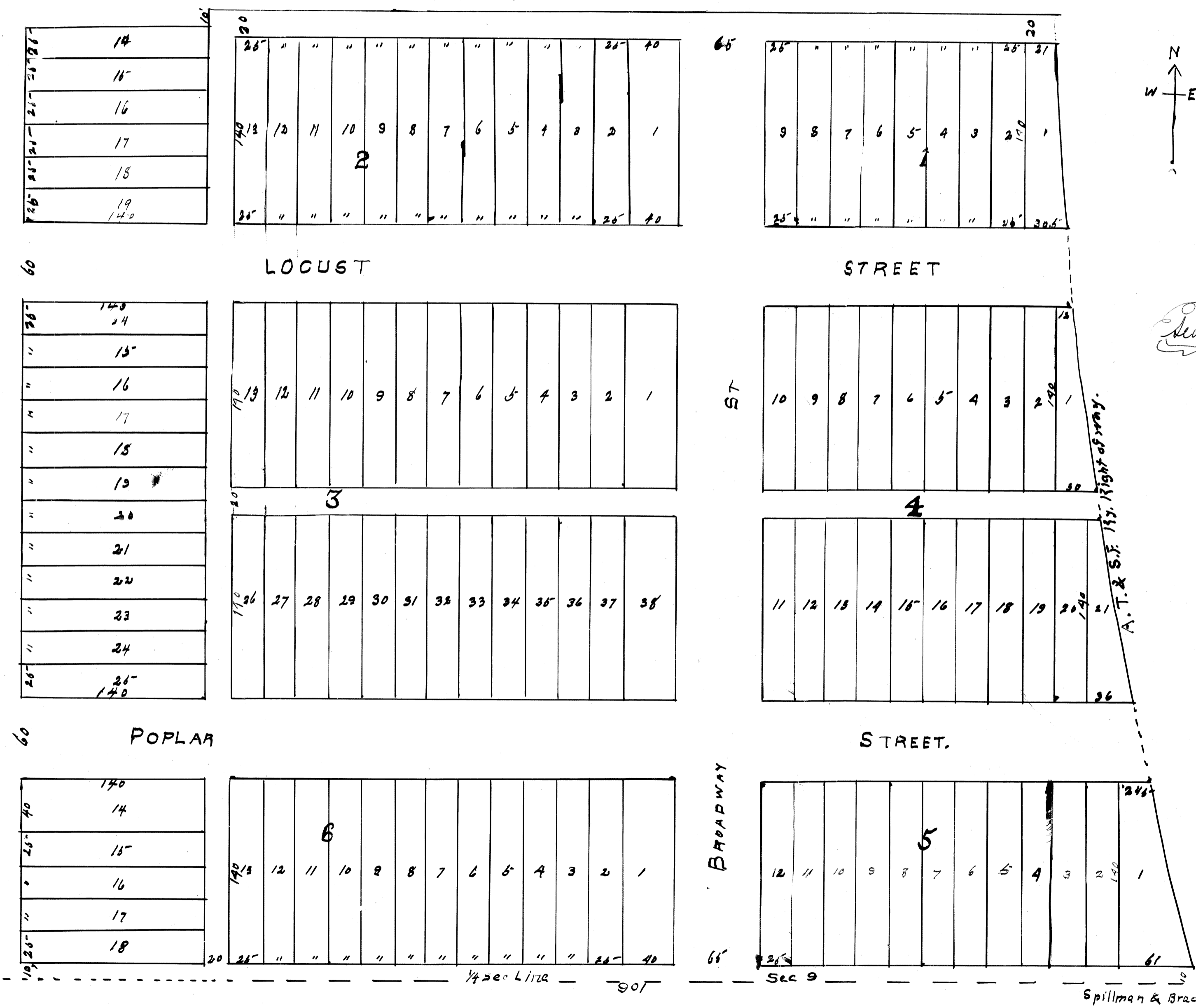

This instrument Witnesseth:-
That W. R. Caldwell and M. A. Caldwell, husband and wife, of Oklahoma City, Oklahoma Co. O. T. the owners of the land hereinafter described have caused the same to be surveyed into blocks, lots, streets and alleys for convenience purposes; that we have caused to be made a correct plat of said land as surveyed; that the land as surveyed as aforesaid is situated in Oklahoma Co. O. T. and is described and bounded as follows to-wit:-

Commencing at a point 15.9 feet west of the S. E. corner of the N. E. East quarter of Sec. 9, in Township 11: North, Range 3. West of the Indian Meridian, and run thence west along the south line of said N. E. quarter 901 feet; thence North along the east line of Robinson St. produced north 730 feet thence East parallel to and 730 feet from the South line of said N. E. quarter 766 feet to a point on the west line of the right of way of the A. T. & S. F. R. R. thence Southeasternly along the line of said right of way to the place of beginning.

We hereby dedicate the streets, avenues and alleys as surveyed and indicated on said plat for public use.

Witness our hands and seals, this the 26 day of May 1908

W. R. Caldwell
M. A. Caldwell

County of Oklahoma } ss
Before me M. C. Harper a Notary Public in and for said county & Territory, on this 26 day of May 1908 personally appeared W. R. Caldwell and M. A. Caldwell, husband and wife, to me known to be the identical persons who executed the within and foregoing instrument and acknowledged to me that they executed the same as their free and voluntary act and deed for the uses and purposes therein set forth.

Witness my hand and official seal this day and year above set forth

My Commission expires Apr 2-1906. M. C. Harper Notary Public

J. B. Spillman, a resident of Oklahoma Co. O. T. hereby certifies that by occupation I am a civil Engineer and surveyor; that at the instance of W. R. Caldwell and M. A. Caldwell, his wife, I surveyed into blocks, lots, streets and alleys the above described land; that the above and foregoing is a true and correct plat as surveyed by me; that the blocks, lots, streets & alleys are of the width and size as represented on said plat.

J. B. Spillman
C. E. & Son

County of Oklahoma } ss
County of Oklahoma } ss
Before me W. D. Dole a Notary Public in and for said Co. and Territory, on this 16 day of May 1908 personally appeared J. B. Spillman, a civil Engineer, to me known to be the identical person who executed the within and foregoing instrument and acknowledged to me that he executed the same as his free and voluntary act and deed for the uses and purposes therein set forth

Witness my hand and official seal this day and year set forth

My Commission expires Aug-13-1908 W. D. Dole Notary Public

153' 1/2 Sec 9
110' 20' 1/2 Sec 10
COR.

26
May
1908
C. J. Bowman

DRAWING NUMBER 3/20

DRAWING NUMBER

DRAWING NUMBER

3/20