

Plat of

Carle & Colcord's Addition to Oklahoma City

Known all men by these Presents: James S. Carle & Ellen Carle, husband and wife, joint owners have caused to be surveyed Lots, Blocks, Streets, & Alleys, the following described real-estate and premises, situated in Oklahoma County Territory of Oklahoma, to-wit; Lot number One (1) in the North east Quarter of the Southwest Quarter of Section Thirty-two (32) Township Twelve (12) North, Range Three (3) West of the Indian Meridian. We hereby name the land so surveyed "Carle & Colcord's Addition to Oklahoma City."

We hereby adopt the accompanying map or plat as a correct representation of the land so surveyed, and hereby dedicate the streets and alleys shown by said map to the use of the public.

Witness our hands this 22 day of August 1902.

James S. Carle
Ellen Carle

CARLE & COLCORD'S ADDITION

OKLAHOMA CITY, OT

SCALE 1" = 200'

JULY, 1902

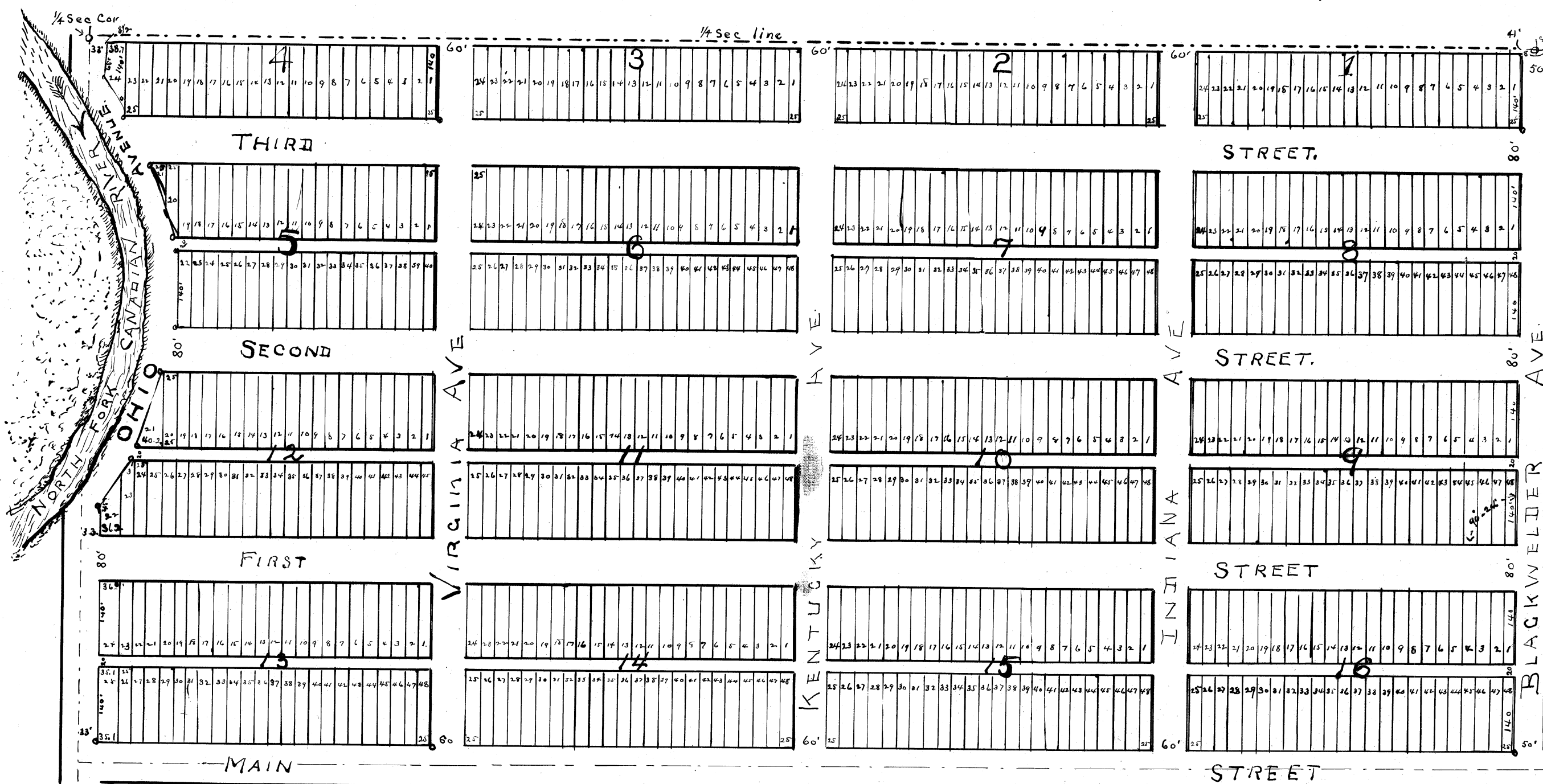

Iron pins at corners marked by a circle, thus and

Clyde Bradley
300 West Hill

Territory of Oklahoma } s.s.
Oklahoma County }

Before me J. A. Longmiller a notary public in and for said County and Territory, on this 22nd day of August 1902 personally appeared James S. Carle and Ellen Carle, husband and wife, to me known to be the identical persons who executed the within and foregoing instrument and acknowledged to me that they executed the same as their free and voluntary act and deed for the uses and purposes therein set forth.

Witness my hand and official seal the day and year above set forth.
Seal J. A. Longmiller
Notary Public
my Commission expires July 31st 1904.

I Clifton Bradley do hereby certify that I am by profession a civil engineer and Surveyor, that at the instance and request of James S. Carle & Ellen Carle, I surveyed Lots, Blocks, Streets and Alleys, the land described above by them; that the map or plat shown on this sheet is a correct representation of the land so surveyed and that the lots, Blocks, Streets and alleys are of the dimensions shown on said map, and that the survey was made on the ground.

Dated this 22 day of August 1902
Clifton Bradley.

Territory of Oklahoma } s.s.
Oklahoma County }

Before me J. A. Longmiller a notary public in and for said County and Territory, on this 22nd day of Aug 1902, personally appeared Clifton Bradley, to me known to be the identical person who executed the above and foregoing instrument, and acknowledged to me that he executed the same as his free and voluntary act and deed for the uses and purposes therein set forth.

Witness my hand and official seal the day and year above set forth
Seal J. A. Longmiller
Notary Public
my Commission expires July 31st 1904.

Territory of Oklahoma } s.s.
Oklahoma County }

This instrument filed for record this 23 day of August A.D. 1902 at 4⁰⁰ O'clock

P.M. and recorded in Book 3 Page 35.

Seal C. J. Bowman
Register of Deeds

DRAWING NUMBER
3/35

DRAWING NUMBER

DRAWING NUMBER

3/35