

6/30
2002

6/30
2002

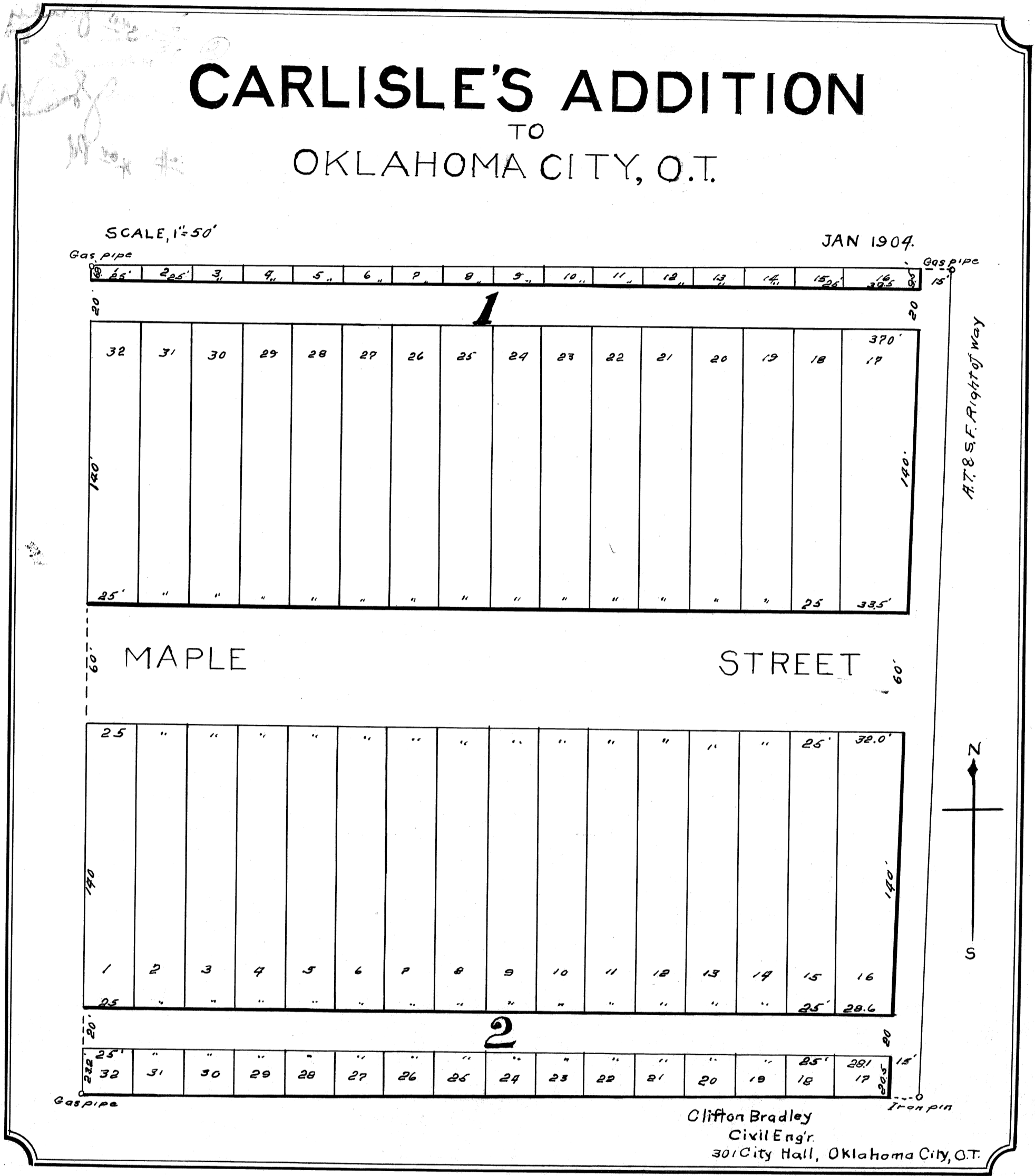

Plan of ~~Carlisle~~ ADDITION to Oklahoma City, O. T.

BEFORE ALL MEN BY THESE PRESENTS:— that we, Charles S. Carlisle and Elizabeth A. Carlisle, his wife, owners, have caused to be surveyed into lots, blocks, street and alleys the following described tract of land situate in Oklahoma County, O. T., to-wit:— Commencing at a point on the West edge of the right of way of the Atchison, Topeka and Santa Fe Railway, 910 feet South of the East and West Quarter line of Section Four, Township Eleven North, Range Three West of the Tenth Meridian, thence West 427.6 feet to the East edge of South Park Addition Oklahoma City, thence South along said addition 410 feet, thence East 410.6 feet to the edge of the Atchison, Topeka and Santa Fe Railway right of way, thence Northerly 410 feet to the place of beginning; and we hereby adopt the plat set out on the attached sheet as a correct representation of said survey and name

the land so surveyed "Carlisle Addition to Oklahoma City".

We hereby dedicate the street and alleys to public use forever.

Witness our hands this 21 day of July 1906

Charles S. Carlisle
Elizabeth A. Carlisle

Territory of Oklahoma,)
(SS.
County of Oklahoma.)

Before me *A. J. Elder* a Notary Public

in and for said County and Territory on this 21 day of July 1906 personally appeared Charles S. Carlisle and Elizabeth A. Carlisle his wife, to me known to be the identical persons who executed the within and foregoing instrument and that they acknowledged the same to be their free and voluntary act and deed for the uses and purposes therein set forth.

Witness my hand and official seal the day and year above set forth.

My commission expires *July 8th 1908* *A. J. Elder* Notary Public.

I, Clifton Bradley, do hereby certify that I am by occupation a Civil Engineer; that at the instance of Charles S. Carlisle and Elizabeth A. Carlisle, his wife, I surveyed the above described land into Lots, Blocks, Street and Alleys and the said survey is correctly and accurately represented by the map and plat hereto attached.

Dated this 16 day of April 1904.

Clifton Bradley

Territory of Oklahoma,)
(SS.
Oklahoma County.)

Before me *J. S. Coates* a Notary Public

in and for said County and Territory on this 16 day of April 1904 personally appeared Clifton Bradley, to me known to be the identical person who executed the within and foregoing instrument and that he acknowledged the same to be his free and voluntary act and deed for the uses and purposes therein set forth.

Witness my hand and official seal the day and year above set forth.

My commission expires *Aug. 21st 1906* *J. S. Coates* Notary Public.

6/30 / 1072