

8/10  
1 of 2

8/10

Amended Plat  
of  
Carrico's Subdivision  
of Block 1 Magnolia Heights  
Oklahoma City, Okla.  
Scale: 1"=80'

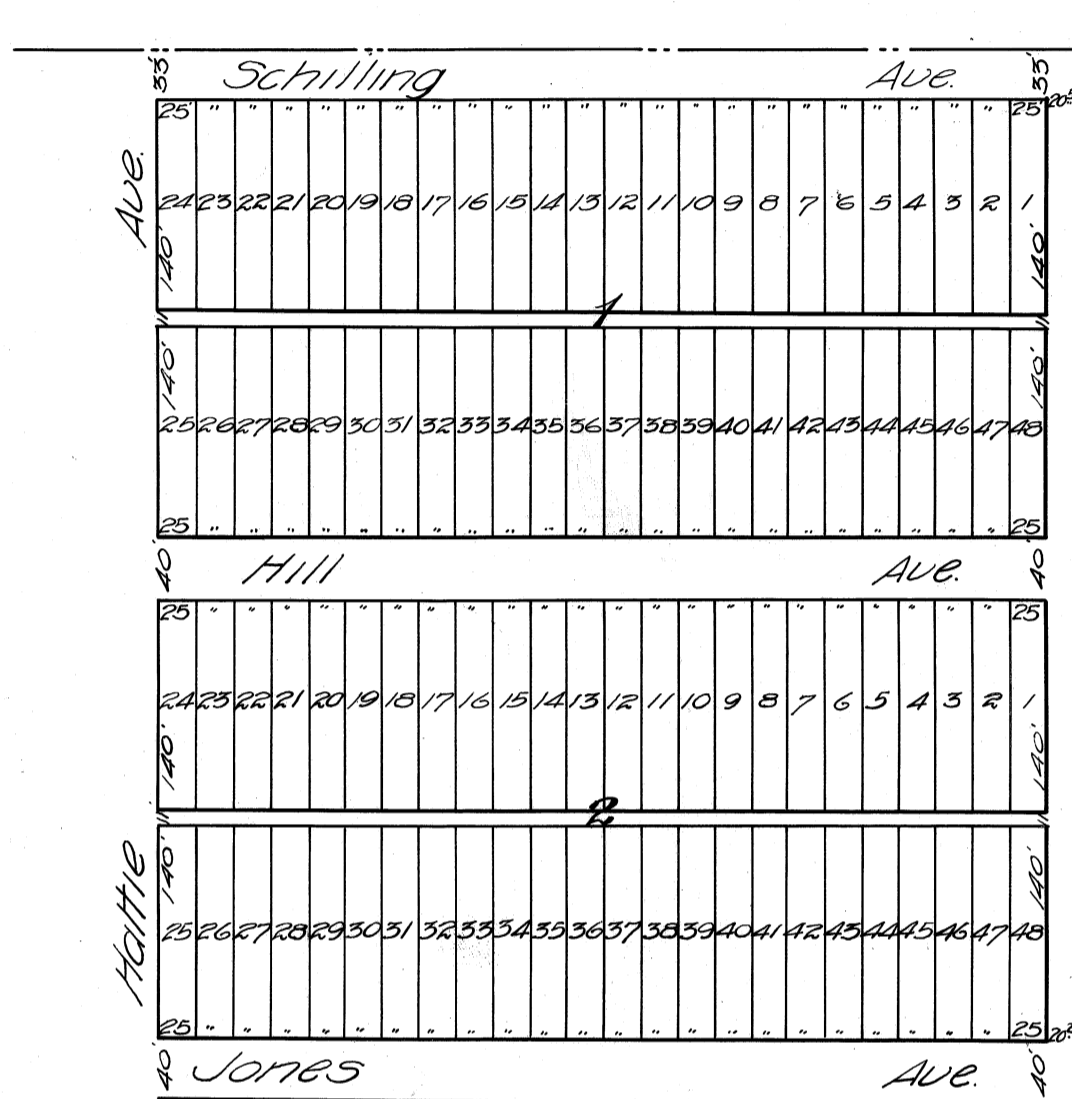

STATE OF OKLAHOMA } ss  
 Oklahoma County }  
 This instrument was filed for record  
 this 1 day of  
 Feb AD 1908  
 at 3:30 o'clock P M and recorded  
 in Book 8 Page 10  
 \$4.50 J. S. Leakes  
 pd. Register of Deeds

MOORE & Mc CLURE  
 Civil Engineers  
 OKLAHOMA CITY OKLA.

10

77 = 832-5.5. [unclear] to Benham

8/10  
2072

KNOW ALL MEN BY THESE PRESENTS:- That Elmer L. Cartwright and Ida R. Cartwright, his wife, being the owners of Block One (I) Magnolia Heights Addition to Oklahoma City, Oklahoma, have caused the same to be subdivided into lots, street and alleys and that the annexed map or plat is a correct representation of the Block as subdivided which we hereby designate and name <sup>annexed plat of</sup> Carrico's Subdivision and dedicate the street and alleys as shown on said map or plat to the public. Signed this 1st day of February, 1908.

8/10

Elmer L. Cartwright  
Ida R. Cartwright

State of Oklahoma )  
                          )SS.  
County of Oklahoma)

Before me, Jas. G. Sackett, a notary public in and for said county and state on this 1st day of February, 1908, personally appeared Elmer L. Cartwright and Ida R. Cartwright, his wife, to me known to be the identical persons who executed the within and foregoing instrument and acknowledged to me that they executed the same as their free and voluntary act and deed for the uses and purposes therein set forth. Witness my hand and official seal this 1st day of February, 1908.

Jas. G. Sackett  
Notary Public.

My commission expires Dec 10th 1910

I, Warren E. Moore, a resident of Oklahoma County, Oklahoma, hereby certify that I am by profession a civil engineer and that at the instance of the above named parties I made the above described survey and that the annexed map or plat is a correct representation of the Block as subdivided by me. Signed this first day of February, 1908.

Warren E. Moore  
Civil Engineer.

State of Oklahoma )  
                          )SS.  
County of Oklahoma)

Before me, Olive R. Rittenhouse, a notary public in and for said county and state on this first day of February, 1908, personally appeared Warren E. Moore, to me known to be the identical person who executed the within and foregoing instrument and acknowledged to me that he executed the same as his free and voluntary act and deed for the uses and purposes therein set forth. Witness my hand and notarial seal this first day of February, 1908.

Olive R. Rittenhouse  
Notary Public.

My commission expires June second, 1909.

10