

19 Plats page 76.
**CHAMBERLAIN'S
ADDITION
TO
LUTHER, OKLA.**

SCALE 1 INCH = 200 FT.

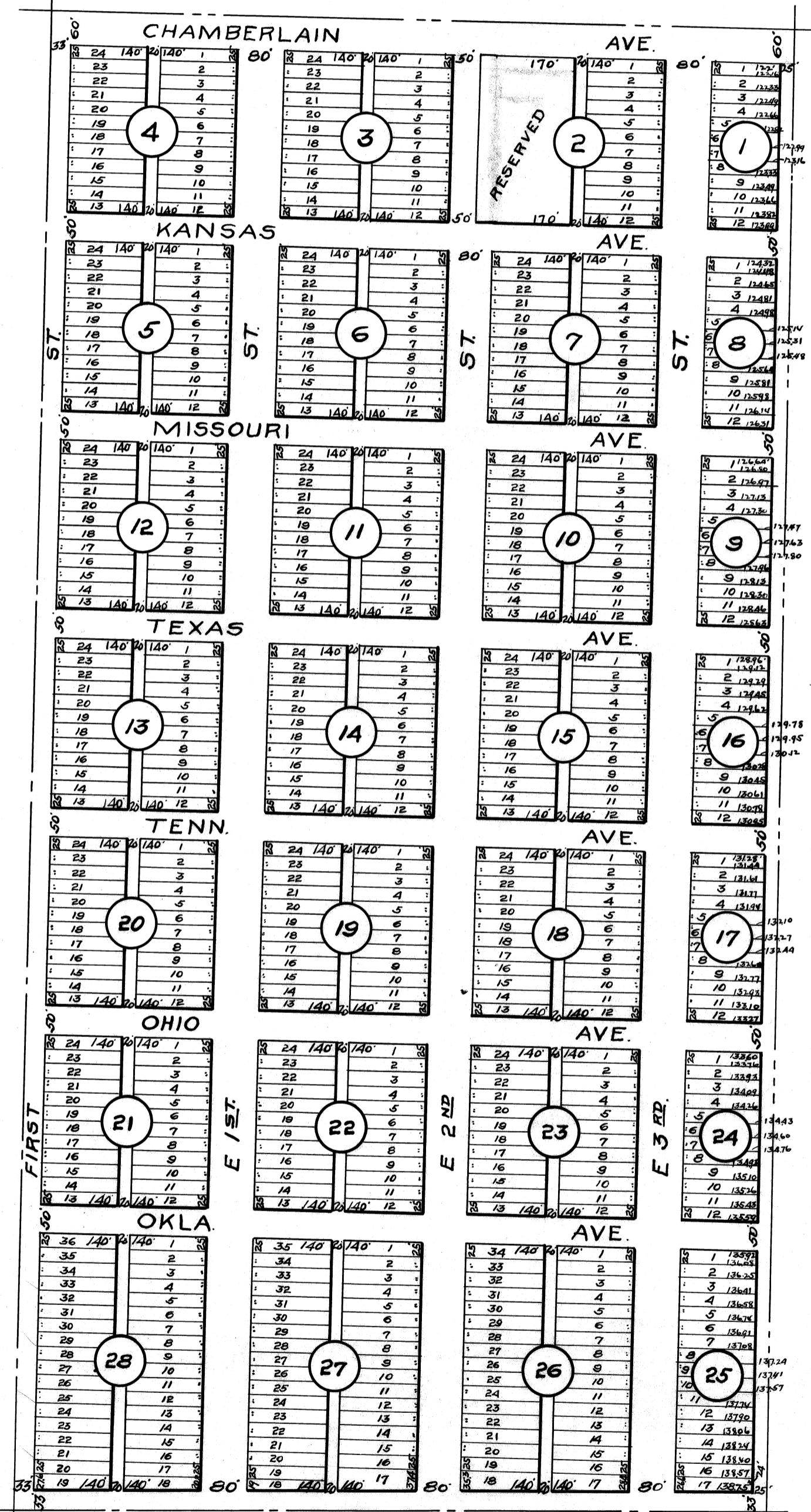

SW COR SW 1/4 SEC. 27
T. 14 N. R. 1 E. 1 M.

MOORE & MCCLURE
CIVIL ENGINEERS
OKLAHOMA CITY, OKLA.
W.E.M. 81413 1397.

1622

76

DRAWING NUMBER
19/76

PLAN HOLD CORPORATION • IRVINE, CALIFORNIA
REORDER BY NUMBER 075AR
POSITION EDGE OF PRINT ON THIS LINE

Its: That E. S. Chamberlain and Falba
ing the owners of the West One-half (W $\frac{1}{2}$)
(S.W. $\frac{1}{4}$) Section Twenty-seven (27) Town-
Range One (1) East of the Indian Meridian
State of Oklahoma, have caused the same
blocks, streets and alleys and that the a
rrect representation of the said land as
designate and name Chamberlain's Addition
dicate the streets and alleys as shown on
lic.

y of February 1913.
E. S. Chamberlain
Falba J. Chamberlain

76
State of Okla.
County of Oklahoma)

Before me, John Bednar, a notary public in and
for said county and state on this 14-day of Feb, 1913,
personally appeared E. S. Chamberlain and Falba J. Chamberlain, his
wife, to me known to be the identical persons who executed the within
and foregoing instrument and acknowledged to me that they executed the
same as their free and voluntary act and deed for the uses and purposes
therein set forth.

Witness my hand and notarial seal this 14-day of Feb, 1913
John Bednar
Notary Public.

My commission expires July 13, 1915

I, Warren E. Moore, hereby certify that I am by profession a Civil
Engineer and that at the instance of E. S. Chamberlain and Falba J. Cham-
berlain, his wife, I made the above described subdivision and that the
annexed map or plat is a correct representation of the above described
land as subdivided by me.

Signed this thirteenth day of February, 1913.
Warren E. Moore
Civil Engineer.

State of Oklahoma)
County of Oklahoma) SS

Before me, Gus A. Elbow, a Notary Public in and for said County
and State, on this thirteenth day of February, 1913, personally appeared
Warren E. Moore, to me known to be the identical person who executed the
within and foregoing instrument and acknowledged to me that he executed
the same as his free and voluntary act and deed for the uses and pur-
pose therein set forth.

Witness my hand and notarial seal this thirteenth day of February, 1913
Gus A. Elbow
Notary Public.

My commission expires October 26th., 1913.