

8/12

Amended Plat of Blocks One and Two in Chapin and Levy Addition.

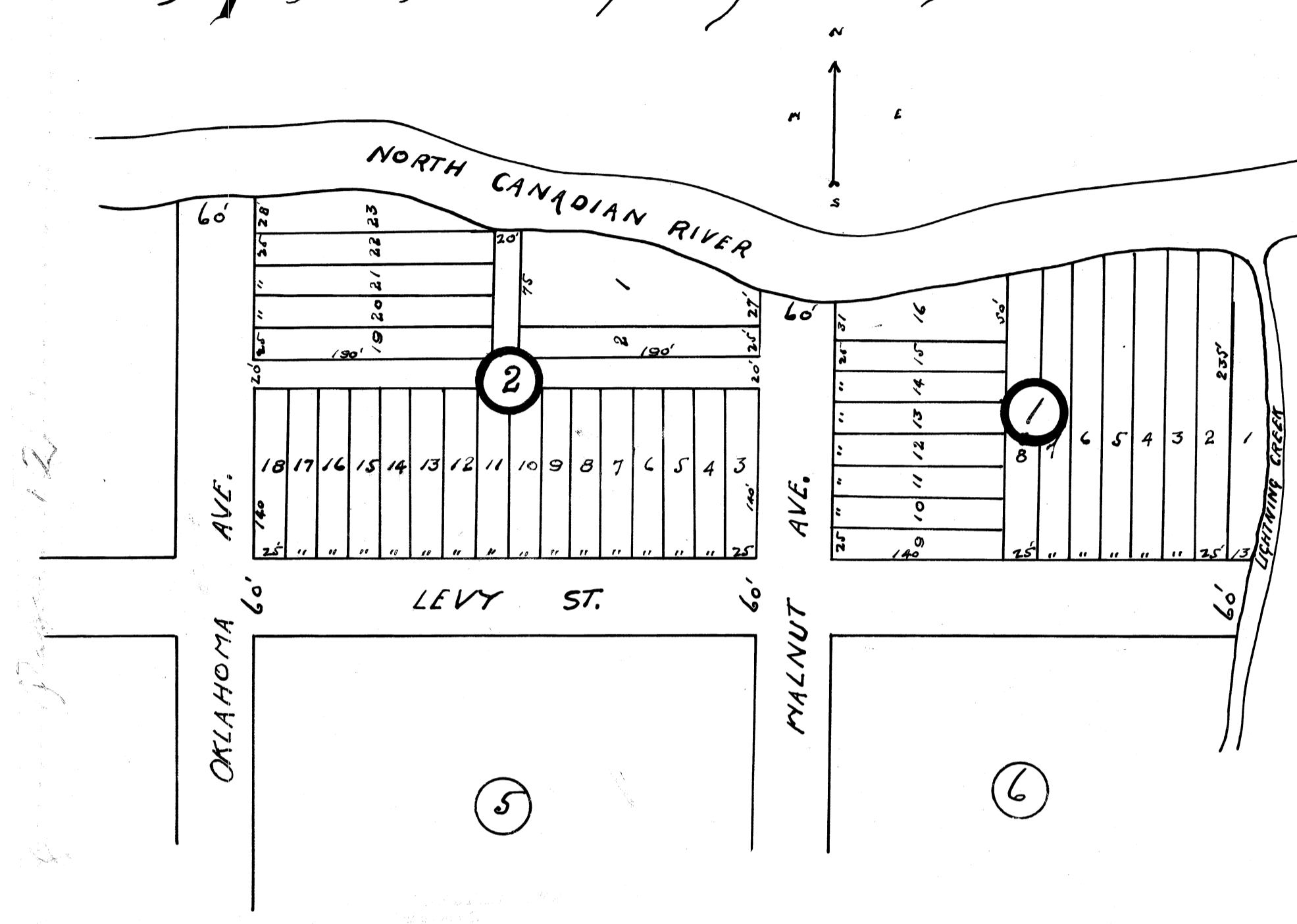

KNOW ALL MEN BY THESE PRESENTS,
 THAT I, B.E. CHAPIN A SINGLE MAN, HAVE CAUSED TO BE SURVEYED AND PLATTED INTO LOTS, THE FOLLOWING DESCRIBED REAL ESTATE SITUATED IN OKLAHOMA COUNTY TERRITORY OF OKLAHOMA TO WIT: BLOCKS NUMBERED ONE AND TWO IN CHAPIN AND LEVY ADDITION TO OKLAHOMA CITY, AS SHOWN BY THE RECORDED PLAT OF SAID ADDITION, I HEREBY DEDICATE THE ALLEYS SHOWN ON THIS PLAT TO PUBLIC USE,
 DATED FEBRUARY 28TH 1907.
B.E. Chapin

TERRITORY OF OKLAHOMA, COUNTY OF OKLAHOMA SS:
 BEFORE ME, A NOTARY PUBLIC, IN AND FOR SAID COUNTY AND TERRITORY, ON THIS 28TH DAY OF FEBRUARY, 1907, PERSONALLY APPEARED B.E. CHAPIN TO ME KNOWN TO BE THE IDENTICAL PERSON WHO EXECUTED THE WITHIN AND FOREGOING INSTRUMENT, AND ACKNOWLEDGED TO ME THAT HE EXECUTED THE SAME AS HIS FREE AND VOLUNTARY ACT AND DEED FOR THE USES AND PURPOSES THEREIN SET FORTH.
 WITNESS MY HAND AND OFFICIAL SEAL, THE DAY AND YEAR ABOVE SET FORTH.

MY COMMISSION EXPIRES *Mar 5th 1910*
Tom W. Routes
 NOTARY PUBLIC.

I, *R. A. Caldwell* DO HEREBY CERTIFY THAT I AM BY PROFESSION A CIVIL ENGINEER AND SURVEYOR, THAT I HAVE ~~PERSONALLY~~ SURVEYED, THE LAND DESCRIBED ABOVE BY B.E. CHAPIN, INTO LOTS, AND THAT SURVEY IS CORRECTLY AND ACCURATELY REPRESENTED BY THE MAP AND PLAT SET OUT ON THIS SHEET.
 DATED FEBRUARY 28TH 1907.
R. A. Caldwell

TERRITORY OF OKLAHOMA, COUNTY OF OKLAHOMA SS:
 BEFORE ME, A NOTARY PUBLIC, IN AND FOR SAID COUNTY AND TERRITORY, ON THIS 28TH DAY OF FEBRUARY, 1907, PERSONALLY APPEARED *R. A. Caldwell* TO ME KNOWN TO BE THE IDENTICAL PERSON, WHO EXECUTED THE FOREGOING INSTRUMENT AND ACKNOWLEDGED TO ME THAT HE EXECUTED THE SAME AS HIS FREE AND VOLUNTARY ACT AND DEED FOR THE USES AND PURPOSES THEREIN SET FORTH.
 WITNESS MY HAND AND OFFICIAL SEAL THE DAY AND YEAR ABOVE SET FORTH.

MY COMMISSION EXPIRES *Feb 13th 1910*
Geo. H. Simpson
 NOTARY PUBLIC.

15th
 Feb'y a. 08
 8
J. S. Coates
 \$2.50 pd.

Book 5, Page 12