

6/68-69

CHAPIN & LEVY ADDITION TO OKLAHOMA CITY.

Being a part of Lot 2 of Sec. 10, Twp. 11, N. Range 3 W. I. M.

W. W. Brunner, C.E.

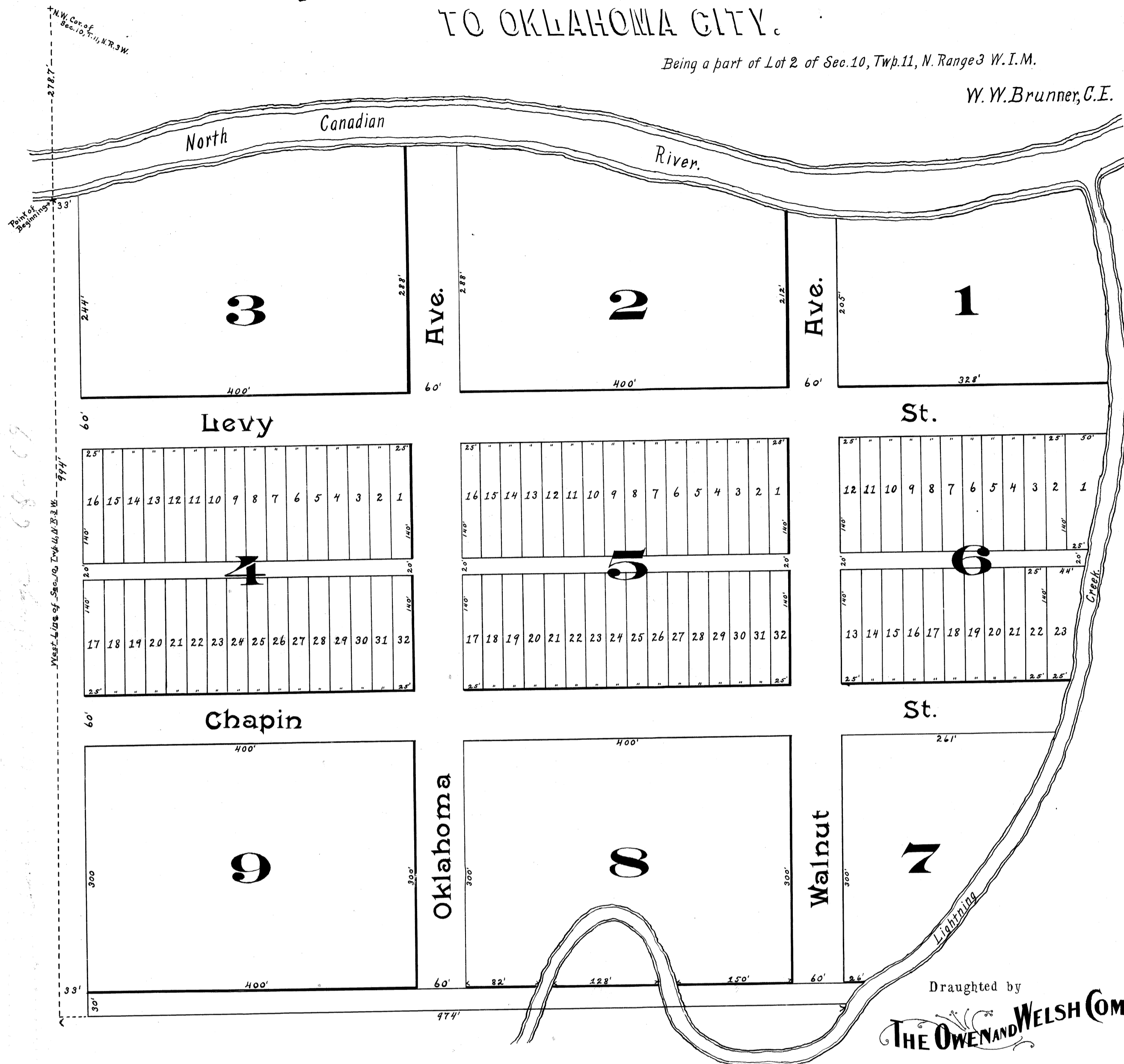

Know All Men by These Presents:

That we, B.E. Chapin and Felix Levy, both single men, have caused to be surveyed and plotted into lots, blocks, streets and alleys the following described real estate situated in Oklahoma County, Territory of Oklahoma, to wit:

A part of Section 10 in Township 11 North of Range 3 West of the Indian Meridian described and bounded as follows: Beginning at the point where the West line of said section intersects the South bank of the North Canadian River and being 278.7 feet South of the Northwest corner of said Section; running thence South along said West line a distance of 994 feet; running thence East and parallel to the North line of said section and crossing Lightning Creek twice a distance of 974 feet and to the left bank of Lightning Creek; running thence North-easterly and Northerly and following the left bank of said Creek to the North Canadian River; running thence in a general Westerly direction and following the South bank of said North Canadian River to the point of beginning.

We hereby adopt the map and plat set out on this sheet as a correct representation of said survey, and name the land so surveyed "Chapin and Levy Addition to Oklahoma City."

We hereby dedicate the streets, avenues and alleys shown on said map and plat to public use.

Dated this 14th day of May, 1902.

B.E. Chapin
Felix Levy

Territory of Oklahoma, Oklahoma County, ss:

Before me, a notary public in and for said county and territory, on this 14th day of May, 1902, personally appeared B.E. Chapin and Felix Levy, both single men, to me known to be the identical persons who executed the within and foregoing instrument, and acknowledged to me that they executed the same as their free and voluntary act and deed for the uses and purposes therein set forth.

Witness my hand and official seal, the day and year above set forth.

A.J. Welch
Notary Public.

My com. Expires February 1st 1903

I, W.W. Brunner, do hereby certify that I am, by profession a civil engineer and surveyor; that I surveyed the land described above by B.E. Chapin and Felix Levy into lots, blocks, streets and alleys, and that survey is correctly and accurately represented by the map and plat set out on this sheet.

Dated this 14th day of May, 1902.

W.W. Brunner C.E.

TERRITORY OF OKLAHOMA } ss.
Oklahoma County, }
This instrument was filed for
record this 15 day of
May A.D. 1902
at 11 o'clock A.M. and recorded
in Book 3 Page 17
C. J. Bowman
Register of Deeds.

TERRITORY OF OKLAHOMA } ss.
Oklahoma County, }
This instrument was filed for
record this 1st day of
October A.D. 1906
at 9 o'clock A.M. and recorded
in Book 6 page 68
J. L. Mitch
Register of Deeds.
No 322 9-270

6/68