

3/19

CHAPIN & LEVY ADDITION TO OKLAHOMA CITY.

Being a part of Lot 2 of Sec 10, Twp. 11, N Range 8 W. 1. M.

W. W. Brunner, C. E.

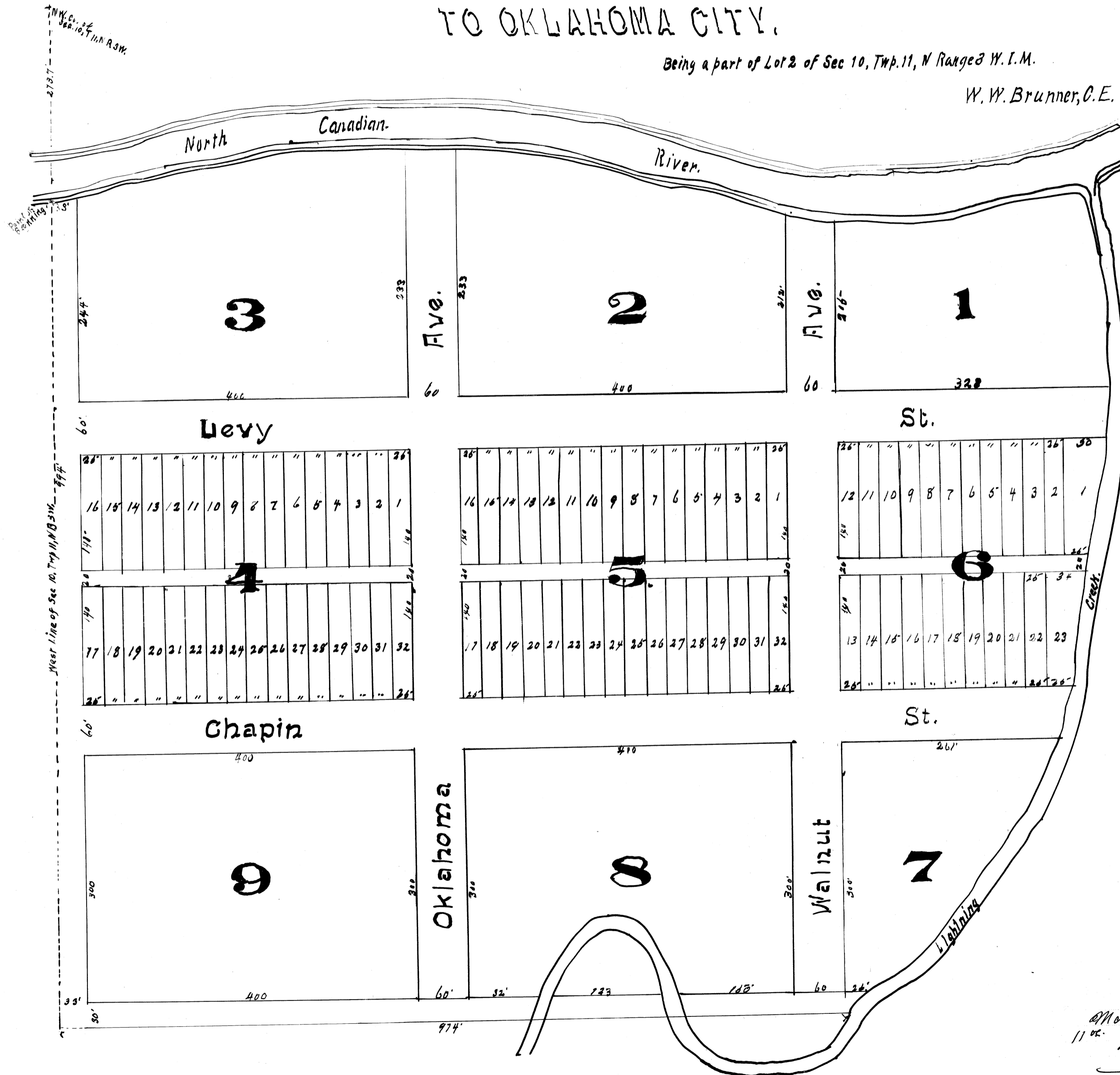

Given W. W. Brunner by these Parents:

That we B. E. Chapin & Felix Levy, both single men, have caused to be surveyed and plotted into lots, blocks, streets and alleys the following described and situate situated in Oklahoma County, O. T. to wit:

A part of Lot 2 of Section 10 in Township 11 North R. 8 west of the Indian Meridian described and bounded as follows: Beginning at the point where the west line of said section intersects the South bank of the North Canadian River and being 248.7 feet south of the N.W. corner of said section; running thence South along said west line a distance of 994 feet; summing thence east and parallel to the North line of said section and crossing Digging Creek twice a distance of 974 feet and to the left bank of Digging Creek; running thence North easterly and westerly and following the left bank of said creek to the North Canadian River; running thence in a general West-erly direction and following the South bank of said North Canadian River to the point of beginning.

We hereby adopt the map and plat set out on this sheet as a correct representation of said survey, and name the land so surveyed, Chapin & Levy Addition to Oklahoma City.

We hereby dedicate the streets, avenues and alleys shown on said map and plat to public use. Dated this 14th day of May A. D. 1903.

B. E. Chapin
Felix Levy

Territory of Oklahoma
County of Oklahoma

Before me a notary public in and for said County and Territory, on this 14 day of May 1903, personally appeared B. E. Chapin and Felix Levy, both single men, to me known to be the identical persons who executed the within and foregoing instruments, and acknowledged to me that they executed the same as their free and voluntary act and deed for the uses and purposes therein set forth. Witness my hand and official seal this day and year above set forth.

A. L. Welch
Notary Public

My Commission expires July 1-1903.

I, W. W. Brunner, do hereby certify that I am, by profession a civil Engineer and Surveyor, that I surveyed the land described above by B. E. Chapin & Felix Levy into lots, blocks, streets and alleys, and that survey is correctly and accurately represented by the map and plat set out on this sheet.

W. W. Brunner C. E.

Dated this 14th day of May 1903

May 15
11 oc. a - 3
12 19

C. J. Brunner Reg. Me

DRAWING NUMBER 3,19
DRAWING NUMBER 3,19
DRAWING NUMBER 3,19