

Book 49
Page 41
Jan 25 1982

CHIMNEY HILL VI

A PART OF THE SE 1/4, SEC. 31, T14N, R2W, 1.M.
EDMOND, OKLAHOMA COUNTY, OKLAHOMA

THIS IS A PART OF AN APPROVED PLANNED UNIT DEVELOPMENT

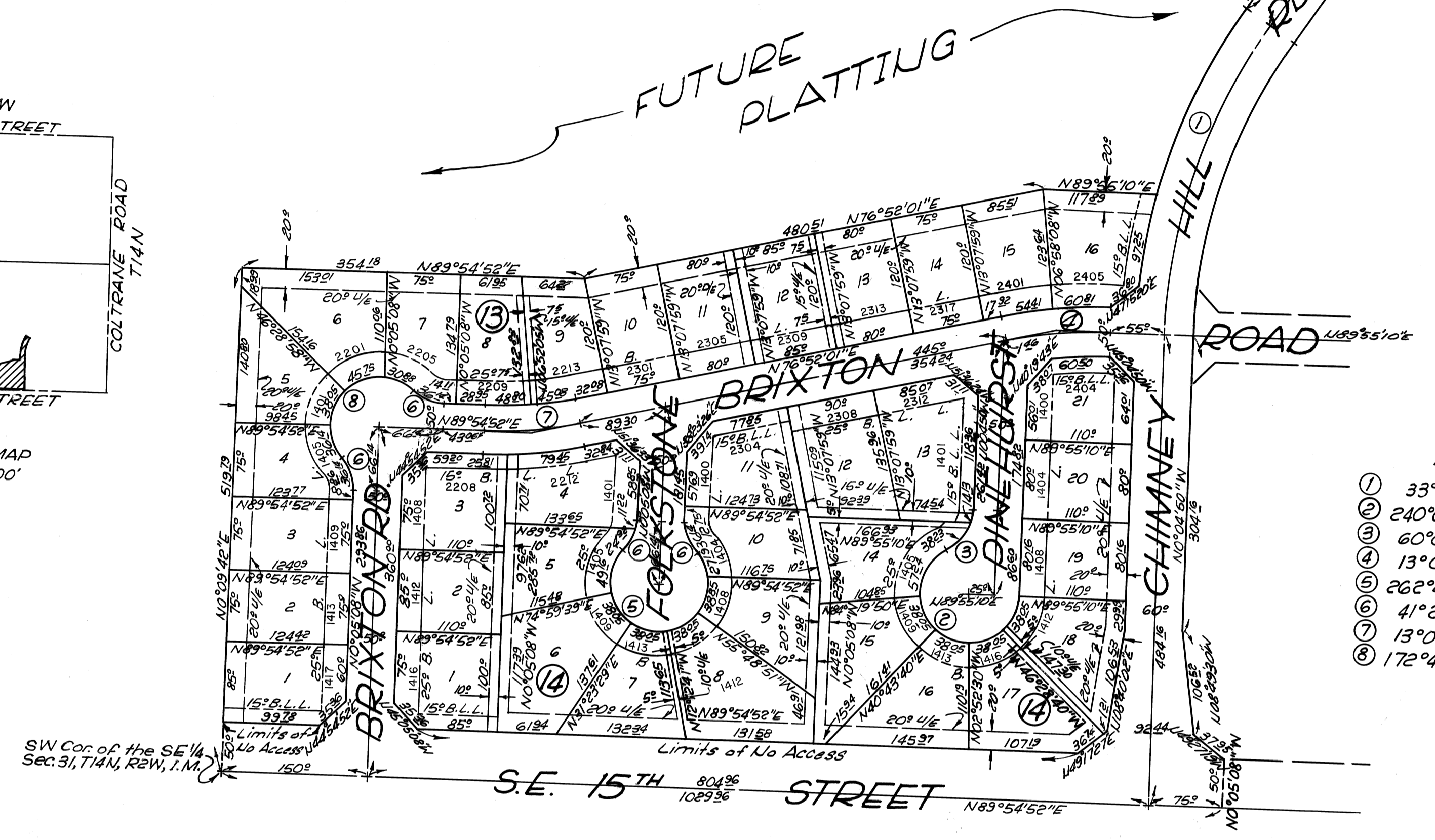
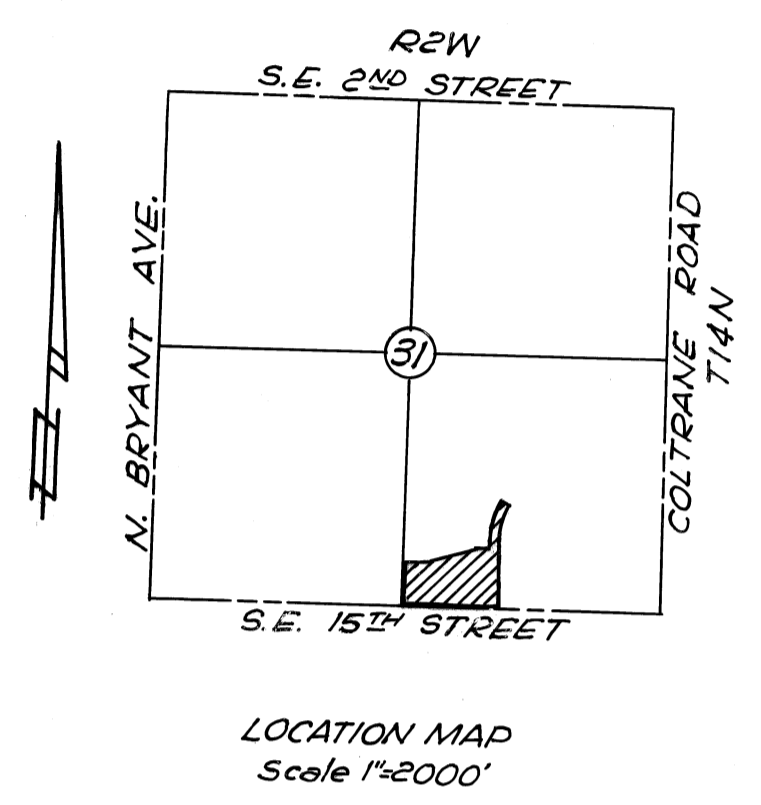

	Δ	T	R	L
①	33°50'56"	175.00	575.11	339.26
②	240°00'00"		50.00	209.44
③	60°00'00"		50.00	52.36
④	13°03'09"	55.00	48.027	109.82
⑤	262°49'10"		50.00	229.35
⑥	41°24'35"		50.00	36.14
⑦	13°02'51"	50.00	437.23	99.87
⑧	172°49'10"		50.00	150.81

BONDED ABSTRACTER'S CERTIFICATE

The Undersigned, duly qualified abstractor in and for the County of Oklahoma, State of Oklahoma, hereby certifies that according to the records of said County the title to the land shown on the annexed plat of CHIMNEY HILL VI, an addition to the City of Edmond, Oklahoma County, Oklahoma, appears to be vested in the J. W. COYLE ENTERPRISES, a Limited Partnership, on the 25th day of JANUARY, 1982, unencumbered by pending actions, judgments, liens, mortgages, taxes or other encumbrances, except easements, rights-of-way, oil and gas leases, and general mortgages of record.

EXECUTED at Oklahoma City, Oklahoma County, Oklahoma, this 27th day of JANUARY, 1982.

ATTEST:
By Ruth Mitchum
Assistant Secretary

AMERICAN-FIRST LAND TITLE INSURANCE CO.
By Edward L. Dennis

STATE OF OKLAHOMA)
COUNTY OF OKLAHOMA) SS

Before me, the undersigned, a Notary Public in and for said County and State, on this 27th day of JANUARY, 1982, personally appeared Edward L. Dennis to me known to be the identical person who executed the within and foregoing deed and as the free and voluntary act and deed of said Corporation for the uses and purposes therein set forth.

WITNESS my hand and notarial seal the day and year last above written.

My Commission Expires the 20th day of July, 1983

Berna Rose
Notary Public

ACCEPTANCE OF DEDICATIONS AND APPROVAL OF PLAT

BE IT HEREBY RESOLVED by the Council of the City of Edmond, Oklahoma, that the plat of CHIMNEY HILL VI, an addition to the City of Edmond in Oklahoma County, Oklahoma is hereby approved and the dedications shown thereon are hereby approved and accepted.

ADOPTED by the Council of the City of Edmond, Oklahoma, this 7th day of December, 1981.
APPROVED by the Mayor of the City of Edmond, Oklahoma, this 7th day of December, 1981.

ATTEST:
By Patsy Sandefur
City Clerk

Carl Peterson
Mayor

PLANNING COMMISSION APPROVAL

I, T. Kennedy, Chairman of the Planning Commission of the City of Edmond, Oklahoma, do hereby certify that the said Planning Commission duly approved the annexed plat of CHIMNEY HILL VI, an addition to the City of Edmond, Oklahoma, on the 10th day of June, 1981.

T. Kennedy
Planning Commission Chairman

CITY CLERK'S CERTIFICATE

I, Patsy Sandefur, City Clerk of the City of Edmond, Oklahoma, hereby certify that I have examined the records of said City and find all deferred payments or unmatured installments upon special assessments have been paid in full and that there is no special assessment procedure now pending against the land shown on the annexed map or plat of CHIMNEY HILL VI, an addition to the City of Edmond, Oklahoma, on the 7th day of December, 1981.

Patsy Sandefur
City Clerk

COUNTY TREASURER'S CERTIFICATE

I, Elaine Gilman, do hereby certify that I am the duly elected, qualified and acting County Treasurer of Oklahoma County, State of Oklahoma; that the tax records of said County show all taxes are paid for the year 1981 and prior years on the land shown on the annexed plat of CHIMNEY HILL VI, an addition to the City of Edmond, Oklahoma County, State of Oklahoma; that the required statutory security has been deposited in the office of the County Treasurer, guaranteeing payment of the current year's taxes.

IN WITNESS WHEREOF said County Treasurer has caused this instrument to be executed at Oklahoma City in Oklahoma County, State of Oklahoma, this 25th day of JANUARY, 1982.

Elaine Gilman
Oklahoma County Treasurer



SURVEYOR'S CERTIFICATE

I, EDWARD M. COON, Registered Professional Engineer No. 2475 and Licensed Land Surveyor No. 199 in the State of Oklahoma, hereby certify that the annexed plat (consisting of one sheet) of CHIMNEY HILL VI, an addition to the City of Edmond, Oklahoma County, State of Oklahoma, correctly represents an accurate survey thereof made under my supervision. I further certify that this plat complies with the requirements of Oklahoma Senate Bill No. 377, Section 518, as amended.

Edward M. Coon
Edward M. Coon

STATE OF OKLAHOMA)
COUNTY OF OKLAHOMA) SS

Before me, the undersigned, a Notary Public in and for said County and State, on this 28th day of May, 1980, personally appeared EDWARD M. COON, to me known to be the identical person who executed the within and foregoing instrument, and he acknowledged to me that he executed the same as his free and voluntary act and deed for the uses and purposes therein set forth.

WITNESS my hand and notarial seal the day and year last above written.

My Commission Expires the 10th day of December, 1981.

D. M. Holmes
Notary Public

OWNER'S CERTIFICATE AND DEDICATION

KNOW ALL MEN BY THESE PRESENTS:

That J. W. COYLE ENTERPRISES, a Limited Partnership, is the owner of all the property contained and included in the annexed plat and has caused the said premises to be surveyed and platted into lots, blocks, streets and easements as shown on said annexed plat, which said annexed plat represents a correct survey of all property contained and included therein and is hereby adopted as the plat of said land under the name of CHIMNEY HILL VI, an addition to the City of Edmond, Oklahoma County, Oklahoma.

The Undersigned does hereby certify that it is the owner of the land and the only partnership, corporation, person or entity having any right, title or interest in and to the land included in said annexed plat, except as set forth in the Bonded Abstracter's Certificate, and does hereby dedicate all streets, parks and easements shown on said plat to the use of the public as public highways and streets, parks and utility easements for itself, its successors and assigns forever, and has caused the same to be released from any and all encumbrances so that title is clear as to said streets, parks and easements.

The Owner's Restrictive Covenants and Limitations for the development of this addition are set out on type-written sheets of paper and will be subsequently filed separately.

IN WITNESS WHEREOF the undersigned has executed this instrument at Oklahoma City in Oklahoma County, Oklahoma, on this 25th day of Jan. 1982.

WITNESS:
Curtis Farn

J. W. COYLE ENTERPRISES
Richard N. Coyle
Richard N. Coyle, Partner

STATE OF OKLAHOMA)
COUNTY OF OKLAHOMA) SS

Before me, the undersigned, a Notary Public in and for said County and State, on this 25th day of JAN. 1982, personally appeared RICHARD N. COYLE, to me known to be the identical person who executed the within and foregoing instrument as Partner, and he acknowledged to me that he executed the same as his free and voluntary act and deed for the uses and purposes therein set forth.

WITNESS my hand and notarial seal the day and year last above written.

My Commission Expires the 10th day of December, 1982.

D. M. Holmes
Notary Public

Plat By: PHILLIPS-STONG-COON ENGINEERING Co
2832 Wilshire Blvd.
Okla. City, Okla.