

13/72

VARIATION 10' 06" EAST

CHOCTAW GARDENS - # 50
PROPERTY OF
S. J. CARPENTER
S 1/2 OF NW 1/4 AND N 1/2 OF SW 1/4 SEC 26 T 12 N. R 1 W
SCALE 400' = 1"

Dec 10 1909
2:10 P
13
J. S. Coates
pd

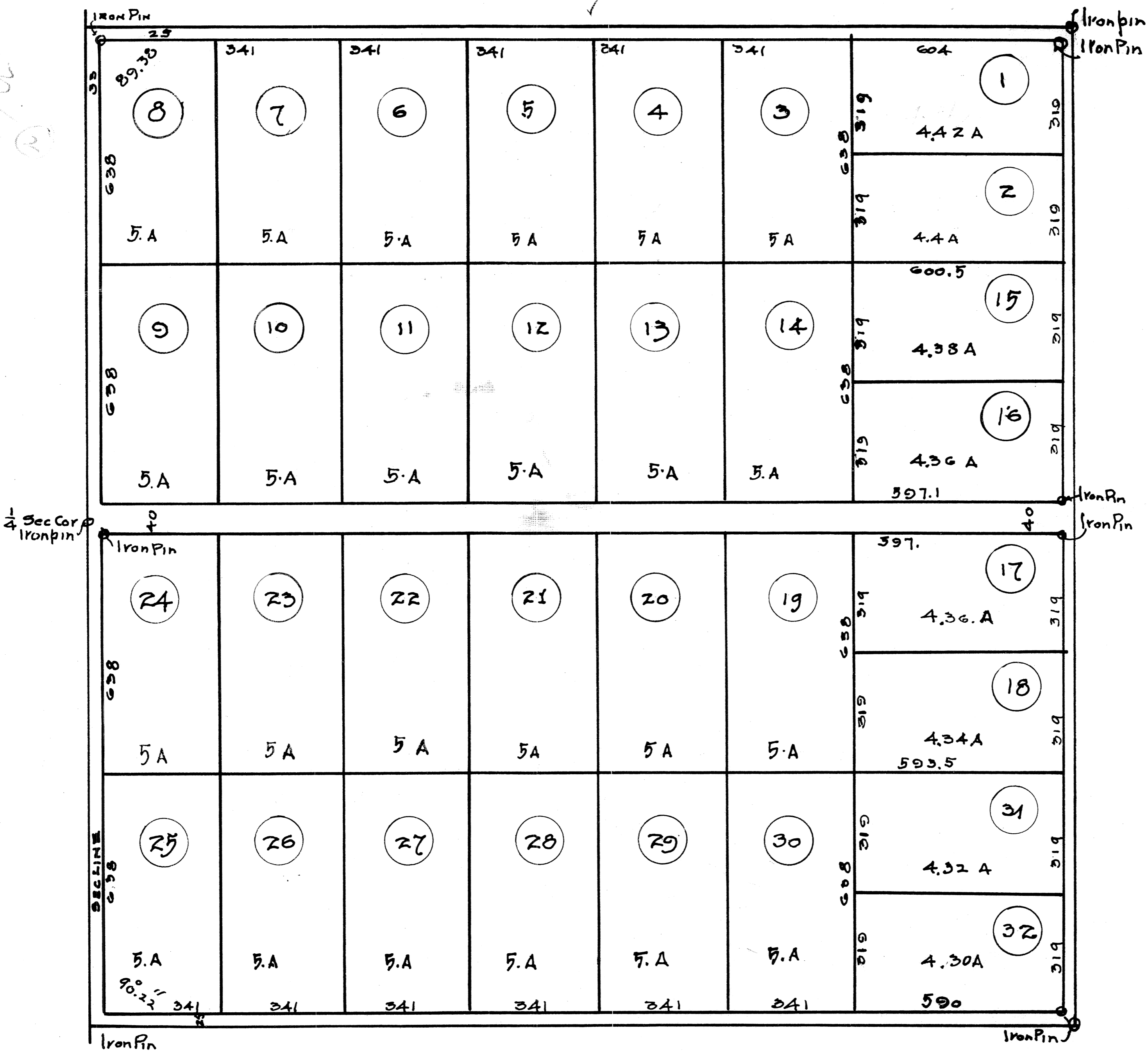

I, F. M. SANDFORD, HEREBY CERTIFY THAT I AM A CIVIL ENGINEER, AND THAT I MADE THE SURVEY OF THE ABOVE NAMED AND DESCRIBED TRACT OF LAND, AND THAT THE ANNEXED MAP OR PLAN IS A CORRECT REPRESENTATION OF SAID LAND, AS SURVEYED BY ME, THAT THE SAID SURVEY IS AN ACCURATE SURVEY OF SAID LAND, WITNESS MY HAND, THIS 3 DAY OF NOV, 1909.

STATE OF OKLAHOMA: BEFORE ME,
COUNTY OF OKLAHOMA: DEFORE ME,
IN AND FOR THE SAID COUNTY AND STATE, ON THIS 3rd DAY OF NOV, 1909, PERSONALLY,
APPEARED F. M. SANDFORD, TO ME KNOWN AS THE IDENTICAL PERSON WHO EXECUTED THE
THE WITHIN AND FOREGOING INSTRUMENT, AND ACKNOWLEDGED TO ME, THAT HE EXECUTED
THE SAME, OF HIS OWN FREE AND VOLUNTARY ACT, AND DEED, FOR THE USES AND PURPOSES
THEREIN SET FORTH;

F. M. Sandford C.E.

MY COMMISSION EXPIRES, Dec 6th 1910,

J. N. Phillips
NOTARY PUBLIC,