

DRAWING NUMBER
19/27

1 of 2

PLAN HOLD CORPORATION • IRVINE, CALIFORNIA
REORDER BY NUMBER 075AR
POSITION EDGE OF PRINT ON THIS LINE

COCKRELL PLACE

BEING A SUBDIVISION OF A PART OF
THE S.E. 1/4 SEC. 16 T 12 N R 4 W. 1.M.

SCALE 1 INCH = 200 FT.

This instrument was filed for
record MAR 27 1977
at the County Clerk's Office,
Oklahoma County, Oklahoma

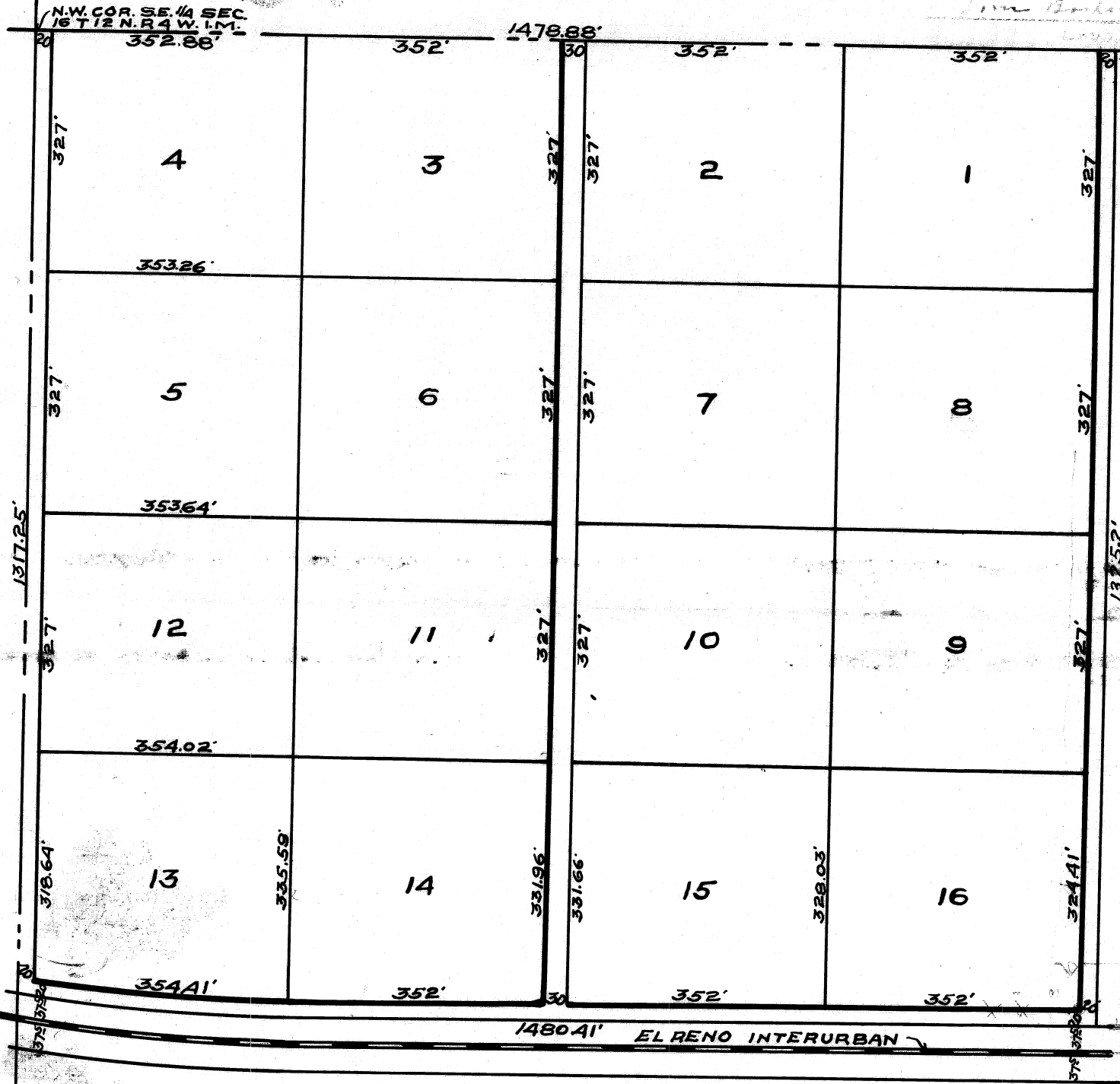

MOORE & McCLURE
CIVIL ENGINEERS
OKLAHOMA CITY, OKLA.
WEM. 1536 3117

167

17

KNOW ALL MEN BY THESE PRESENTS:- That E. B. Cockrell, being the owner of all the South-east Quarter (S.E. $\frac{1}{4}$) of Section Sixteen (16) Township Twelve (12) North Range Four (4) West of the Indian Meridian, in Oklahoma County, Oklahoma, lying North of the North Right-of-way line of the El Reno Interurban Railway Company, except the East Eleven Hundred Fifty-five Feet (1155 FT.), has caused the same to be subdivided into tracts and that the annexed map or plat is a correct representation of said land as subdivided which I hereby designate and name "Cockrell Place" and dedicate the streets as shown on said map or plat to the public.

Signed this Third day of March, 1917.

E. B. Cockrell
Owner

State of Oklahoma)
County of Oklahoma) SS.

Before me, the undersigned, a Notary Public, in and for said county and state on this 3rd day of March, 1917, personally appeared E. B. Cockrell, to me known to be the identical person who executed the within and foregoing instrument and acknowledged to me that he executed the same as his free and voluntary act and deed for the uses and purposes therein set forth.

Witness my hand and Notarial Seal this 3rd day of March, 1917

My commission expires January 19, 1918

J. J. Wells
Notary Public

I, Warren E. Moore, a resident of Oklahoma County, Oklahoma, hereby certify that I am by profession a Civil Engineer and that at the instance of E. R. Cockrell, I subdivided the above described land and that the annexed map or plat is a correct representation of the subdivision as made by me. Signed this Third day of March, 1917.

Warren E. Moore
Civil Engineer.

State of Oklahoma)
County of Oklahoma) SS.

Before me, the undersigned, a Notary Public, in and for said county and state on this Third day of March, 1917, personally appeared Warren E. Moore, to me known to be the identical person who executed the within and foregoing instrument and acknowledged to me that he executed the same as his free and voluntary act and deed for the uses and purposes therein set forth.

Witness my hand and notarial seal this Third day of March, 1917.

My commission expires Feb 11, 1919

Margaret M. Year
Notary Public.