

12/79 1/2

COLLEGE ADDITION
to
OKLAHOMA CITY, OKLA.

Being a subdivision of the West 1/2 of the
N.W. 1/4 of the N.E. 1/4 of the S.W. 1/4 of
Sec. 29 T. 12 N. R. 3 W. of I. M.

Scale: 1 inch = 100 feet.

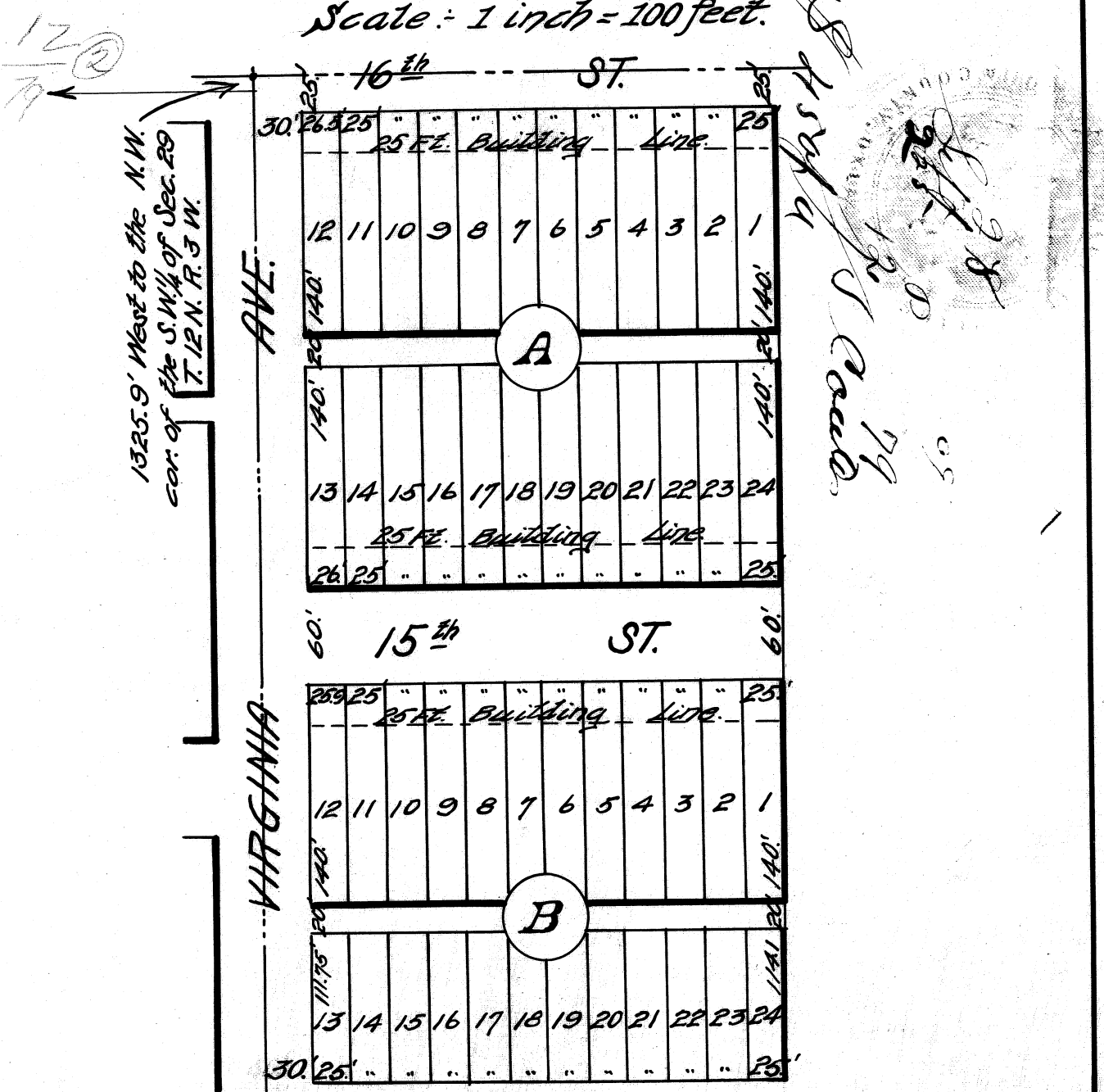

MOORE & McCLURE,
CIVIL ENGINEERS.
OKLAHOMA CITY, OKLA.
U.F.W. 8409 455

79

College Addition to Oklahoma City Okla.,
being a sub-division of the West 1/2 of the
NW 1/4 of the NE 1/4 of the SW 1/4 of
sec. 29 T. 12 N. R. 3 W. of I.M.

State of Oklahoma Oklahoma County, ss. This instrument was filed
for record this 28th day of Sept. 1909 at 2:25 PM and recorded in
book 17 page 79 J. S. Coates Register of Deeds. (SEAL) 4.50 Pd

Know all men by these presents: That Guy E. Blackwelder and Cora B
Blackwelder his wife being the owners of the west one half (W/2) of the
North West Quarter (1/4) of the North East Quarter (NE 1/4) of the
South West Quarter (SW 1/4) of section 29 T. 12 North of Range 3
West of the Indian Meridian has caused the same to be sub-divided
into lots blocks streets and alleys and that the annexed map or plat
is a correct representation of said land as sub-divided which we
hereby designate and name "College Addition to Oklahoma City Oklahoma
and dedicate the streets and alleys as shown on said map or plat to
the public.

Restrictions: No. 1. A building line is hereby established ob-
ligatory on all purchasers of said lots a distance of twenty five
(25) feet from all front streets; also that no dwelling shall be
erected in this addition which costs less than \$2000 to build.
No. 2. No lot or lots or any portion of either shall ever be sold
to any person of African descent known as Negro.

Signed this 16th day of September 1909.

Guy E. Blackwelder.
Cora B. Blackwelder.

State of Oklahoma County of Oklahoma, ss.

Before me E. A. Barnes a Notary Public in and for said county
and state on this 16th day of September 1909 personally appeared Guy
E. Blackwelder and Cora B. Blackwelder to me known to be the identical
persons who executed the within and foregoing instrument and who
acknowledged to me that they executed the same as their free and
voluntary act and deed for the uses and purposes therein set forth.

Witness my hand and notarial seal this 16th day of Sept. 1909.

E. A. Barnes Notary Public.

(SEAL) MY Commission expires 2/24/1913.

I Warren E. Moore a resident of Oklahoma County Oklahoma
hereby certify that I am by profession a Civil Engineer and that at
the instance of the above named parties I made the above described
sub-division and that the annexed map or plat is a correct
representation of said land as sub-divided by me.

Signed this 24th day of Sept. 1909.

Warren E. Moore Civil
Engineer.

State of Oklahoma County of Oklahoma, ss.

Before me Olive R. Rittenhouse a Notary public in and for said
county and state on this 24th day of Sept. 1909 personally appeared
Warren E. Moore to me known to be the identical person who executed
the within and foregoing instrument and who acknowledged to me that he
executed the same as his free and voluntary act and deed for the uses
and purposes therein set forth.

Witness my hand and notarial seal this 24th day of Sept 1909.

Olive R. Rittenhouse Notary Public.

(SEAL) MY Commission expires May 31st 1913.