

6/13 1/3

13

TERRITORY OF OKLAHOMA, } ss.  
Oklahoma County,  
This instrument was filed for  
record this 11 day of  
April A.D. 1906  
at 2 40 O'clock P.M. and recorded  
in Book 6 page 15  
J. L. Mitch  
Registrar of Deeds.  
9-57

# College Hill Addition to Oklahoma City O.T.

## Amended Plat of Blocks 18, 19, 22 23, Scale 1"=100'

Territory of Oklahoma  
Oklahoma Co ss. This instrument witnesses that we the Sisters of Mercy of St Mary's  
Academy of Sacred Heart, Oklahoma ~~City~~ owners of Blocks  
18, 19, 22, 23, in College Hill Addition to Oklahoma City O.T. have  
caused the same to be resurveyed and an amended plat made.  
And we hereby dedicate the streets and alleys shown on  
said amended plat to the public forever--  
Witness our hands this 4th day of April 1906.

Sister Superior of Mercy of St. Mary's Academy of Sacred Heart, O.T.  
by M. O'Connell

Territory of Oklahoma } ss. Be it known to all men that before me Mont F. Highley a notary  
Oklahoma County- } public in and for said county and territory personally appeared  
M. O'Connell as President of for the Sisters of Mercy of the St. Mary's Academy of  
Sacred Heart Oklahoma ~~City~~ who executed the foregoing instrument  
and acknowledged to me that they executed the same as their free and  
voluntary act and deed for the uses and purposes therein set forth.  
Witness my hand and seal this 4th day of April 1906  
my commission expires December 2, 1909.

Mont F. Highley  
Notary Public

Territory of Oklahoma  
Oklahoma Co. ss. R. A. Caldwell a resident of Oklahoma County Territory of Oklahoma  
do hereby certify that by occupation I am a civil engineer and surveyor that at the instance  
of the Sisters of Mercy of St. Mary's Academy of Sacred Heart I surveyed the land here before described,  
and have caused a correct plat of the same to be made and I certify that the width and  
size of the blocks lots avenues streets and alleys designated on said plat are as surveyed  
by me.  
Witness my hand this 4th day of April 1906.

R. A. Caldwell

Territory of Oklahoma  
Oklahoma County ss. Before me Mont F. Highley a notary public in and for said  
county and territory personally appeared R. A. Caldwell to me known to be the identical person  
who executed the foregoing instrument and acknowledged to me that he executed the same  
as his free and voluntary act and deed.  
Witness my hand and official seal this 4th day of April 1906.  
my commission expires Dec. 2, 1909

Mont F. Highley  
Notary Public

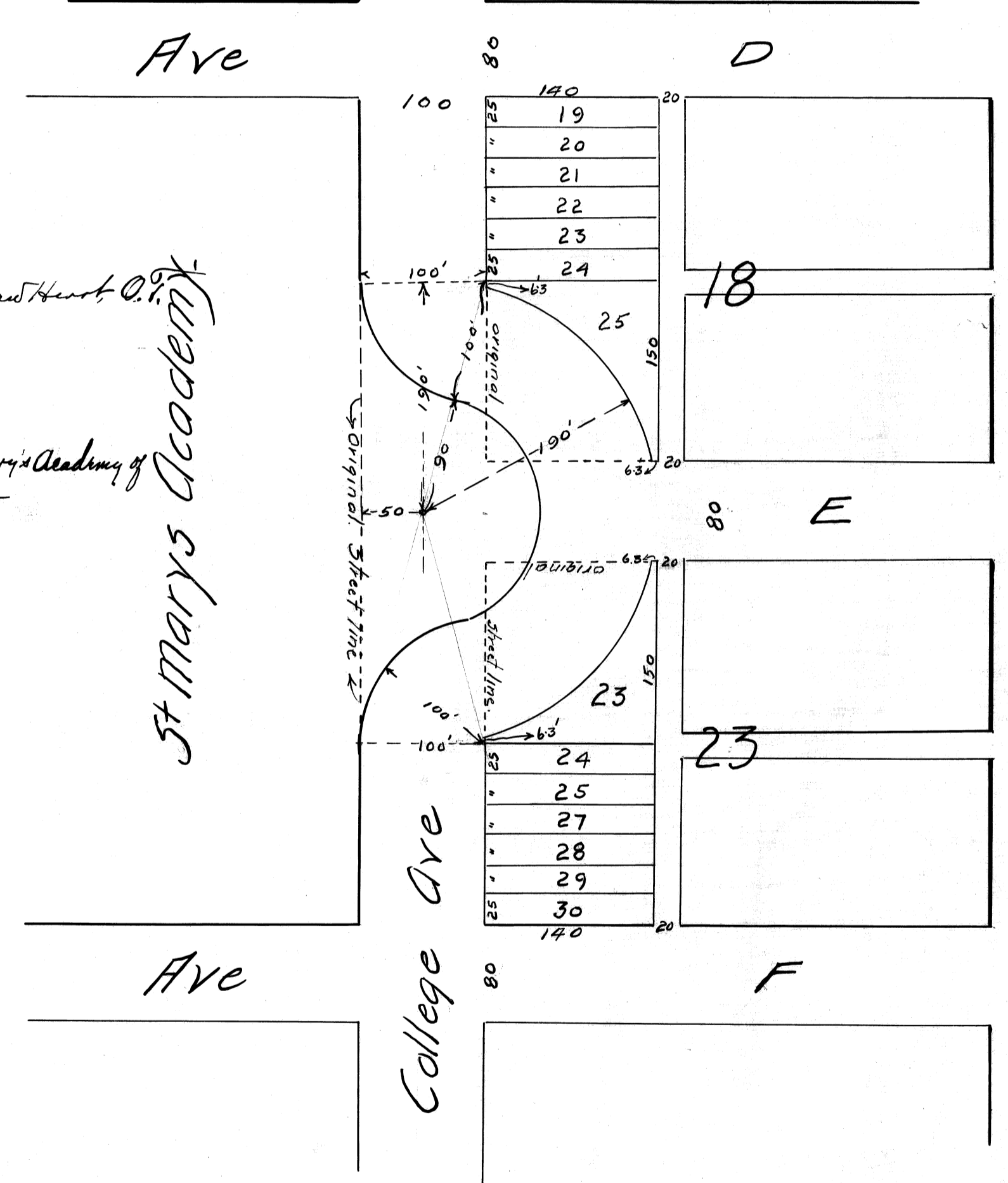

6/13

## DRAWING NUMBER

6/13

2/3

SAFCO PRODUCTS • NEW HOPE, MINNESOTA  
REORDER BY PART NUMBER 6552

I N O W A L L M E N T I T E M S E P R E S E N T S

That we F.B. Ziegler and Nettie R Ziegler his Wife and William F Young and Alma M. Young his Wife, of Oklahoma County in the Territory of Oklahoma, being the owners of the South West Quarter of Section Nine (9) Township Eleven (11) North Range Three (3) West in said Oklahoma County and Territory have caused the same to be surveyed and platted into Blocks, Lots, Avenues, Streets and Alleys, and the same to be known as

College Hill Addition to Oklahoma City

The plat herewith gives a correct exhibit of the said addition as laid out, and the size and dimension of all the lots and blocks and the width of all the Avenues Streets and alleys.

All of the streets, avenues and alleys are dedicated to the use of the Public as highways.

In Witness Whereof we have hereunto set our hands and seals this 6<sup>th</sup> day of May 1903

*F. B. Ziegler* Seal.  
*Nettie R. Ziegler* Seal.  
*William F. Young* Seal.  
*Alma M. Young* Seal.

The Territory of Oklahoma  
Oklahoma County

ss.

Before me H.N. Throckmorton a Notary Public in and for said County and Territory, personally appeared F.B. Ziegler and Nettie R Ziegler his Wife and William F Young and Alma M. Young his wife, all of whom are known to me to be the identical persons who signed the Foregoing plat of an addition to Oklahoma City and acknowledged to me that they signed the same of their own free act and deed for the uses and purposes therein expressed.

In Testimony Whereof I have hereunto set my hand and affixed my Notarial seal this 6<sup>th</sup> day of May 1903

*H.N. Throckmorton* Notary Public.  
My Commission expires May 6 1905

NUMBER

NEW HOPE, MINNESOTA  
NUMBER 6552

DRAWING NUMBER

6/13 3/3

SAFECO PRODUCTS \* NEW HOPE, MINNESOTA  
REORDER BY PART NUMBER 6552

6/13

SURVEYORS CERTIFICATE.

I hereby certify that the Plat hereto attached, is a true and an exact exemplification, of the work done on the ground in the survey <sup>made by me</sup> of the South West Quarter of Section Nine (9) Township Eleven (11) Northn Range Three (3) West I.M. in Oklahoma County in Oklahoma Territory, and that the size of the lots and blocks, and the width of the streets alleys and avenues as shown on the plat are correct, according to the measurements of said Quarter Section, and the corner stakes and stones, heretofore set and placed.

Witness my Hand and seal this 16<sup>th</sup> day of May 1903

*Wm E Moore* - Seal.

The territory of Oklahoma  
Oklahoma County ss.

Before me H.N. Throckmorton a Notary Public in and for said County and Territory, personally appeared <sup>as</sup> W.E. Moore, being personally known to me, to be the identical person, who signed the above certificate, as surveyor, and acknowledged that he signed the same as own free act and deed and for the uses and purposes therein expressed.

In Witness Whereof I have hereunto set my hand and affixed my hand and seal this 16<sup>th</sup> day of May 1903

*H.N. Throckmorton* - Notary Public.  
My Commission expires May 6 1905

W