

1 of 2

DRAWING NUMBER
19/94

PLAN HOLD CORPORATION • IRVINE, CALIFORNIA

REDDED BY NUMBER 075AR

POSITION EDGE OF PRINT ON THIS LINE

171

19/94

AMENDED PLAT BLOCK 6 COLLEGE PARK

SCALE 1 INCH = 100 FT.

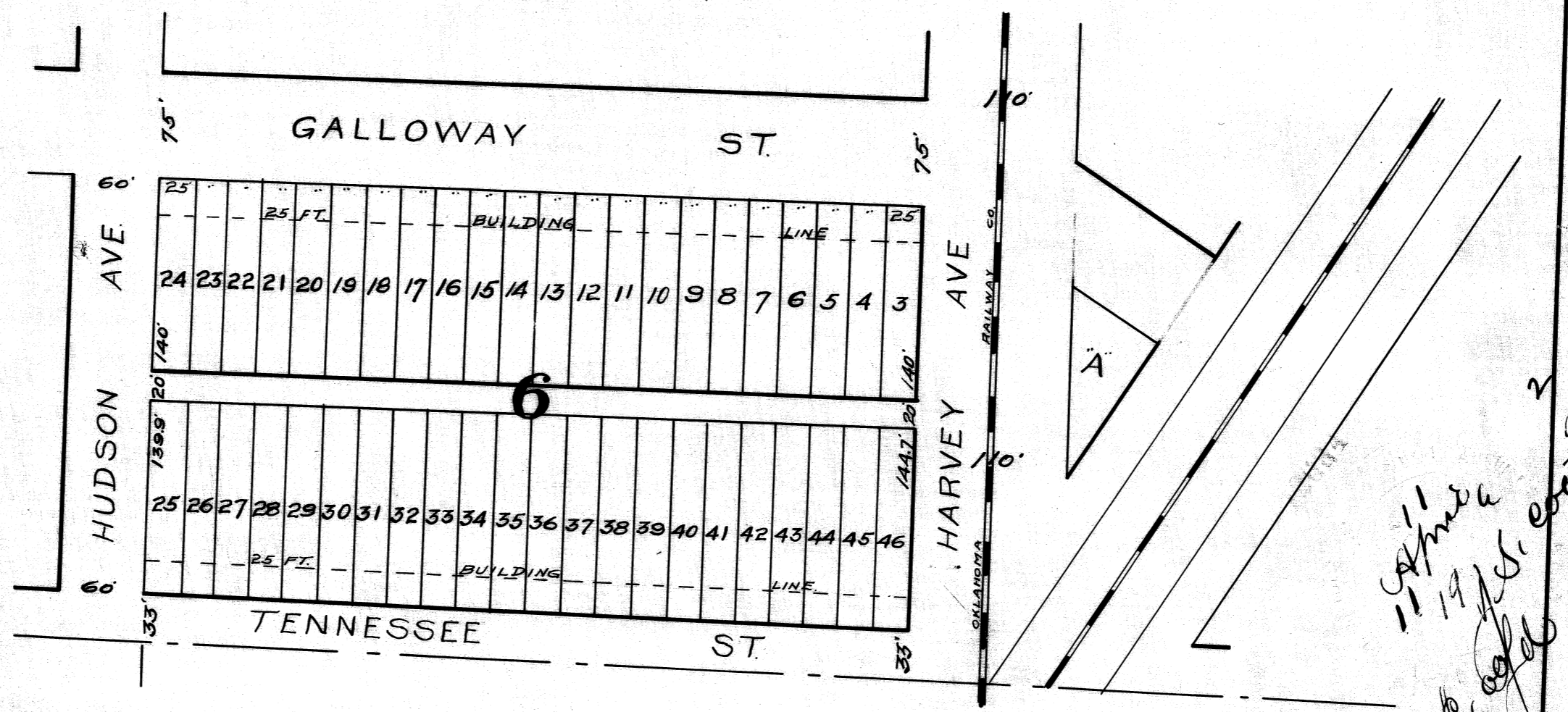

11/11
19/94
6
A
2

MOORE & McCLURE
CIVIL ENGINEERS
OKLAHOMA CITY, OKLA
W.E.M. 4-12 1325

19/94

PLAN HOLD CORPORATION • IRVINE, CALIFORNIA

REORDER BY NUMBER 075AR

POSITION EDGE OF PRINT ON THIS LINE

KNOW ALL MEN BY THESE PRESENTS, that the owners of Block No. 6, College Park Addition, Corporation, being the owners of Block No. 6, College Park Addition, which is a subdivision of the South-east quarter of Section Twenty-one, (21), Township Thirteen, (13), North of Range Three (3) West of the Indian Meridian, have caused an amended plat to be made of said block and that the annexed map or plat is a correct representation of said block as amended.

RESTRICTIONS:

The building line is hereby established, obligatory on all purchases of lots in this block, Twenty-five feet (25') from all front streets.

College Park Co.,

By Ed Nix Pres.

Attest: T. J. Delaman

State of Oklahoma }
County of Oklahoma } ss.

19
94

Before me W. L. Blask a Notary Public and for said County and State, on this eleventh day of April 1912, personally appeared Ed Nix, to me known to be the identical person who subscribed the name of the maker thereof to the within and foregoing instrument as its President, and acknowledged to me that he executed the same as his free and voluntary act and deed, and as the free and voluntary act and deed of said Corporation for the uses and purposes therein set forth. Witness my hand and notarial seal this eleventh day of April 1912.

W. L. Blask
Notary Public.

My Commission Expires January 11, 1914

I, Warren E. Moore, a resident of Oklahoma County, Okla., hereby certify that I am by profession a Civil Engineer, and that at the instance of the College Park Company, I made the above described amended plat, and that the annexed map or plat is a correct representation of said block as amended by me.

Signed this 10th day of April, 1912.

Warren E. Moore
Civil Engineer.

State of Oklahoma }
County of Oklahoma } ss.

Before me, Gus A. Elbow, a Notary Public in and for County and State, on this 10th day of April, 1912, personally Warren E. Moore, to me known to be the identical person who within and foregoing instrument, and acknowledged to me that he executed the same as his free and voluntary act and deed, for purposes therein set forth. Witness my hand and notarial seal this 10th day of April, 1912.

Gus A. Elbow
Notary Public.

Expires October 26th, 1913.