

13/97-98

1/2

13/97
①

COLLIVER HEIGHTS ADDITION

TO
OKLAHOMA CITY, OKLAHOMA.

Being a subdivision of Lot 7 Block 10 Volz Addition

Scale: 1 inch = 50 feet.

26
345
13
13
09
97
13/97

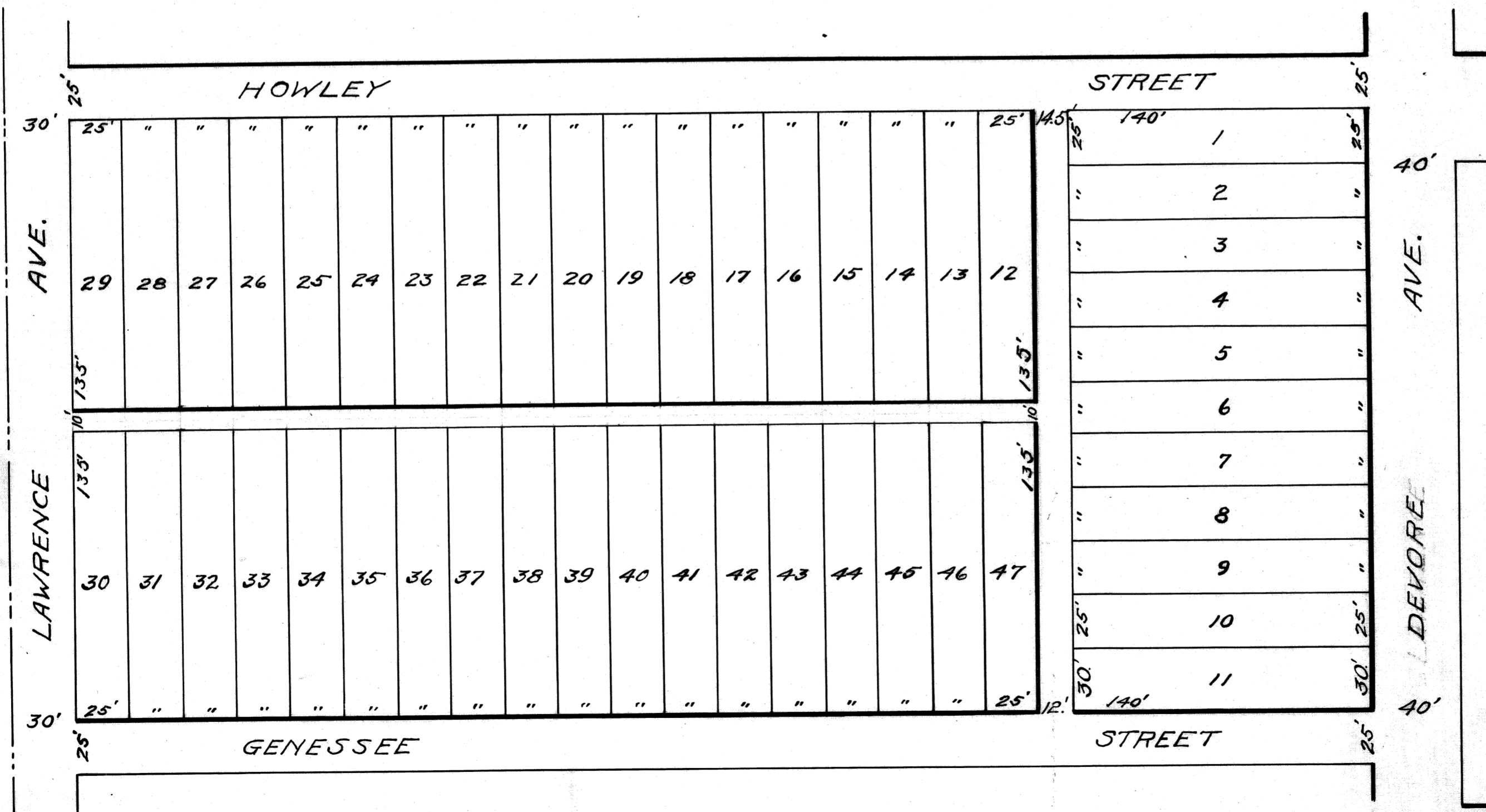

13/97

MOORE & McCLURE,
CIVIL ENGINEERS.
OKLAHOMA CITY, OKLA.
W.C.P. 111309 555

13/97-98

2/2

COLLIVER HEIGHTS ADDITION To Oklahoma City,
Oklahoma

13
97-98 (4)

Being a subdivision of Lot 7 Block 10 Volz Addition.

State of Oklahoma, Oklahoma County, ss:

This instrument was filed for record the 26th day of November A. D. 1909,
at 3: 45 P. M. and recorded in Book 13, Page 98
\$4.50 Paid (SEAL) J. S. Coates, Register of Deeds

KNOW ALL MEN BY THESE PRESENTS: That George W. Colliver and Florence F. Colliver, his wife, being the owners of Lot No. 7 Block 10 Volz Addition to Oklahoma City, Oklahoma, has caused the same to be sub-divided into lots, streets and alleys and that the annexed map or plat is a correct representation of said lot as sub-divided which we hereby designate and name 'Colliver Heights' and dedicate the streets and alleys as shown on said map or plat to the public.

RESTRICTIONS:

No. 1. No lot or Block or any portion of either shall ever be sold to any person of African descent known as Negroes.

Signed this 24 day of November 1909.

Florence F. Colliver
G. W. Colliver

State of Oklahoma, County of Oklahoma, ss:

Before me, J. W. Team a Notary Public in and for said County and State on this 24 day of November 1909, personally appeared George W. Colliver and Florence F. Colliver, his wife, to me known to be the identical persons who executed the within and foregoing instrument and who acknowledged to me that they executed the same as their free and voluntary act and deed for the uses and purposes therein set forth.

Witness my hand and notarial seal this 24th day of November, 1909.

J. W. Team, Notary Public

(SEAL) My Commission expires July 19, 1913

I, Warren E. Moore, a resident of Oklahoma County, Oklahoma, hereby certify that I am by profession a Civil Engineer, and that at the instance of the above named parties I made the above described subdivision and that the annexed map or plat is a correct representation of said land as sub-divided by me.

Signed this 16th day of November 1909.

Warren E. Moore, Civil Engineer

State of Oklahoma, County of Oklahoma, ss:

Before me, Olive R. Rittenhouse, a Notary Public, in and for said county and State on this 16th day of November 1909 personally appeared Warren E. Moore, to me known to be the identical person who executed the within and foregoing instrument and who acknowledged to me that he executed the same as his free and voluntary act and deed for the uses and purposes therein set forth.

Witness my hand and notarial seal this 16th day of November, 1909.

Olive R. Rittenhouse, Notary Public

(SEAL) My commission Expires May 31st, 1913