

1 of 4

DRAWING NUMBER
17/33

PLAN HOLD CORPORATION • IRVINE, CALIFORNIA
REORDER BY NUMBER 075AR

JMBER

IRVINE, CALIFORNIA
075AR

17
530

COPELAND'S 1st ADDITION
TO
Edmond Oklahoma
Scale 100'-1" F.D. Bowen Engr.

July 12 1933
17
33
Costs

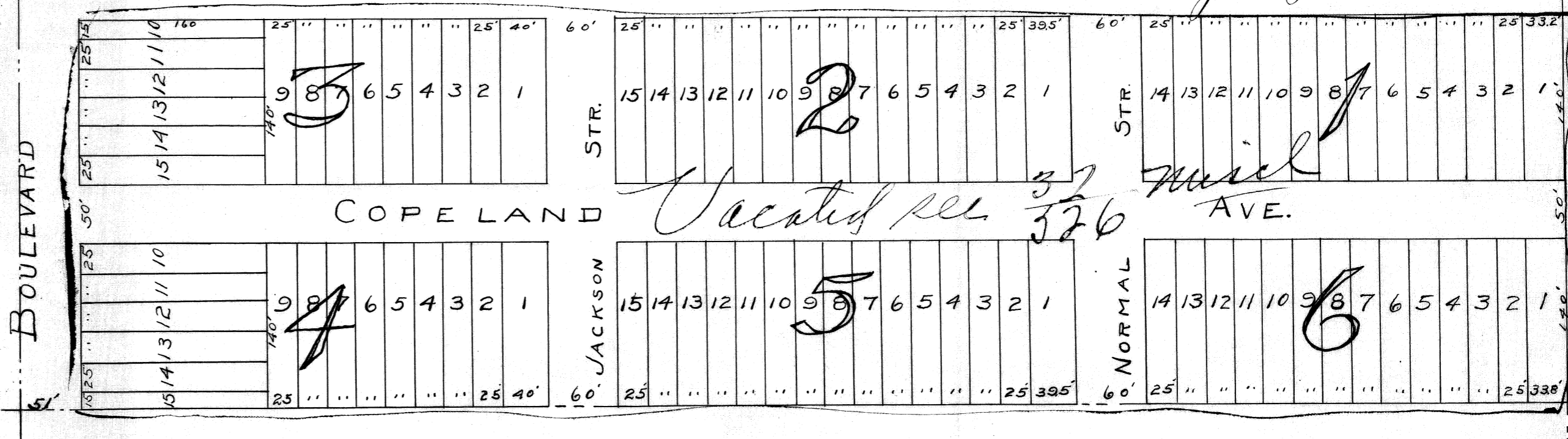

144

SHAWINS NUMBER
17/33

J 9 7

PLAN HOLD CORPORATION • IRVINE, CALIFORNIA
REORDER BY NUMBER 075AR
POSITION EDGE OF PRINT ON THIS LINE

3/3

ENGINEER'S CERTIFICATE.

I, F. J. Bowen, of Edmond, Oklahoma, do hereby certify that I am by profession a civil engineer and surveyor; that I have carefully surveyed and staked off the land hereinafter described into blocks, lots, streets, avenues and alleys, at the request of Ed. W. Copeland and Fannie L. Copeland, his wife, and that I have attached hereto a plat of the said land showing the sizes and location of said blocks, lots, streets, avenues and alleys, and made it a part hereof, said land being described as follows: The South Half of the South Half of the North West Quarter of the North West Quarter of Section Twenty-five, Township Fourteen, North, Range Three, West of I.M., in Oklahoma County, State of Oklahoma, and that the said plat has been named and dedicated as "Copeland's First Addition to the City of Edmond, Oklahoma".

Witness this 31st day of Jan., 1911.

State of Oklahoma, {
County of Oklahoma. { SS.

F. J. Bowen

Before me, John Roaten, a Notary Public in and for the said County and State, on this 31st day of Jan., 1911, personally appeared F. J. Bowen, known to me to be the identical person who executed the foregoing instrument and acknowledged to me that he executed the same as his free and voluntary act and deed for the uses and purposes therein stated.

John Roaten
Notary Public.

My commission expires Jan. 11", 1912.

33

17133

PLAN HOLD CORPORATION • IRVINE, CALIFORNIA

REORDER BY NUMBER 075AR

POSITION EDGE OF PRINT ON THIS LINE

17133
②

PLAT OF COPELAND'S
FIRST ADDITION.

Know All Men By These Presents, That we, Ed. W. Copeland and Fannie L. Copeland, husband and wife, owners of the land hereinafter described, have caused the same to be surveyed into Blocks, Lots, Streets, Avenues and Alleys, as shown by the plat hereto attached and made a part hereof, said plat showing the numbers and sizes of the said blocks, and lots, the location and widths of the streets and alleys. The land so divided and platted and laid out is described as follows, situated in Oklahoma County, State of Oklahoma, to-wit: The South Half of the South Half of the North West Quarter of the North West Quarter of Section Twenty-five, Township Fourteen, North, Range Three, West of I.M., and we do hereby dedicate all the streets, avenues and alleys in the said plat to public use, and name and dedicate the same as "Copeland's First Addition to the City of Edmond, Oklahoma."

Witness this 31" day of Jan., 1911.

Ed W Copeland
Fannie L Copeland

State of Oklahoma, ()
County of Oklahoma. () SS.

Before me, John Roaten, a Notary Public in and for the said County and State, on this 31" day of Jan., 1911, personally appeared Ed W. Copeland and Fannie L. Copeland, husband and wife, known to me to be the identical persons who executed the within and foregoing instrument, and acknowledged to me that they executed the same as their free and voluntary act and deed for the uses and purposes therein stated

John Roaten
Notary Public.

My commission expires Jan. 11", 1912.

lw
lw

NO.

In the Court

OF

OKLAHOMA COUNTY
OKLAHOMA

Plat Plaintiff

vs

Defendant

Attorney for

*Copeland's First
Addition
to
Edmond, Oklahoma*

JOHN ROATEN
ATTORNEY-AT-LAW

11
330

SE