

DRAWING NUMBER  
**20/75**

**1 of 2**

PLAN HOLD CORPORATION • IRVINE, CALIFORNIA  
REORDER BY NUMBER 075AR

# COVINGTON - SUB.

North Half Block 29  
Ross Heights. **SECOND.**  
Oklahoma City, Okla.  
Scale 1"=100'

25/5/51

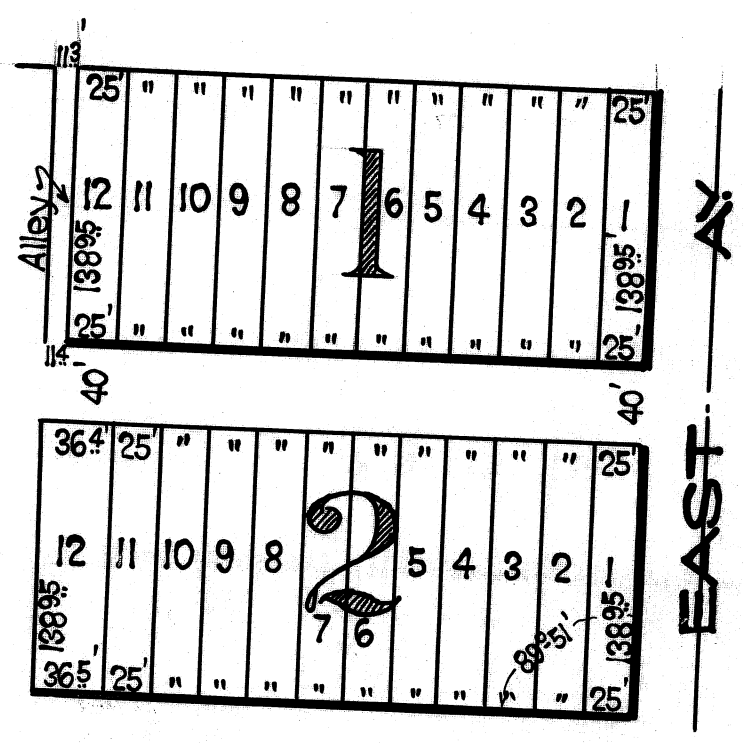

MOORE & MCCLURE  
Civil Engineers.  
Oklahoma City, Okla.  
92321 S.H.S.

5/5/51

DRAWING NUMBER  
**20/75**

**2 of 2**

PLAN HOLD CORPORATION • IRVINE, CALIFORNIA

REORDER BY NUMBER 075AR

POSITION EDGE OF PRINT ON THIS LINE

KNOW ALL MEN BY THESE PRESENTS:

**20/75**

That Thomas F. Covington and Ethel C. Covington, his wife, being the owners of the North half of Block Twenty-nine (29), of Ross Heights second Addition to Oklahoma City, Oklahoma, have caused the same to be subdivided into blocks, lots and streets, and that the annexed map or plat is a correct representation of said blocks as subdivided, which we hereby designate and name "COVINGTON SUBDIVISION," and dedicate the streets as shown on said map or plat to the public. RESTRICTIONS: No residence shall be built on any lot or lots in this addition the cost of which shall be less than One Thousand Dollars. Signed this 23 day of Sept., 1921.

Thomas F. Covington  
Ethel C. Covington

State of Oklahoma )  
County of Oklahoma)ss:

Before me, a Notary Public in and for said County and State on this 23 day of Sept., 1921, personally appeared Thomas F. Covington and Ethel C. Covington, his wife, to me known to be the identical persons who executed the within and foregoing instrument, and acknowledged to me that they executed the same as their free and voluntary act and deed for the uses and purposes therein set forth.

**20/75**

Witness my hand and notarial seal this 23 day of Sept., 1921.

B. B. Pallen  
Notary Public

My commission expires Aug 15 1923

State of Oklahoma )  
County of Oklahoma)ss:

I, Floyd W. Bruce, a resident of Oklahoma County, Oklahoma, hereby certify that I am by profession a Civil Engineer, and that at the instance of the above named persons I made the survey for the above described subdivision, and that the annexed map or plat is a correct representation of the land as subdivided by me.

Signed this 23d day of September, 1921.

Floyd W. Bruce  
Civil Engineer

State of Oklahoma )  
County of Oklahoma)ss.

Before me, a Notary Public in and for said County and State, on this 23d day of September, 1921, personally appeared Floyd W. Bruce, to me known to be the identical person who executed the within and foregoing instrument and acknowledged to me that he executed the same as his free and voluntary act and deed for the uses and purposes therein set forth.

Witness my hand and notarial seal this 23d day of September, 1921.

B. B. Pallen  
Notary Public

My commission expires Aug 15 1923

**75**