

13/95

1/2

13/95 ③

CRESTVIEW ADDITION TO OKLAHOMA CITY, OKLAHOMA.

Being a Subdivision of a Part of the N. E. 1/4
of N. E. 1/4 of Sec. 25 T. 12 N. R. 3 W.

Scale :- 1 inch = 80 feet.

Handwritten notes: 23, 25, 13, 95, Scale, 1/2, 1/4

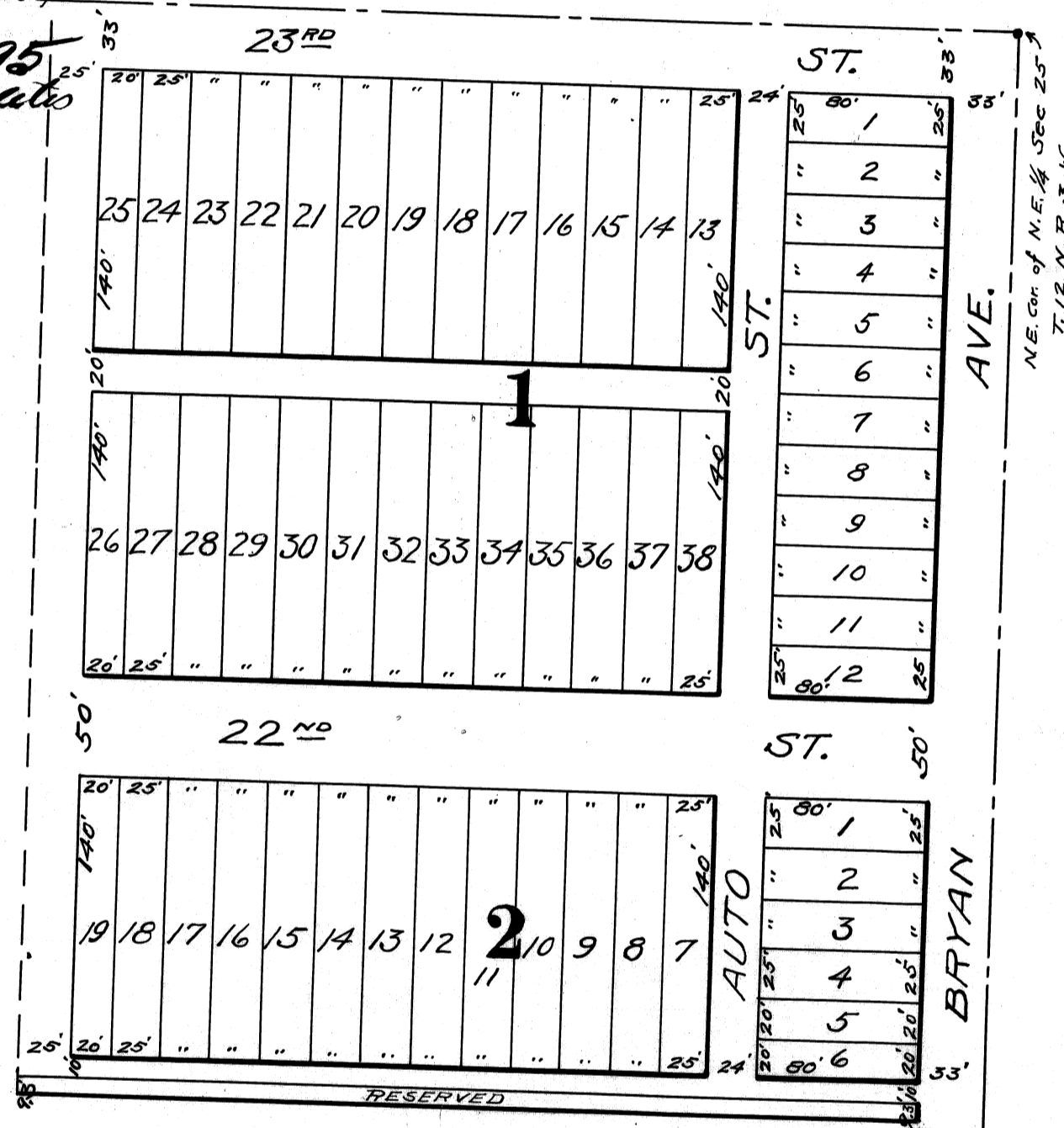

MOORE & McCLURE,
CIVIL ENGINEERS.
OKLAHOMA CITY, OKLA.
KCR 111109 530.

114

13/95

2/2

CRESTVIEW ADDITION To Oklahoma City, Oklahoma. Being a Subdivision of a part of the N.E. 1/4 of N.E. 1/4 of Sec. 25T 12 N.R. 3 W.

State of Oklahoma, Oklahoma County, ss:

This instrument was filed for record the 23rd day of November, A. D. 1909 at 2:30 P.M. and recorded in Book 13 of Plats page 95
\$4.50 Paid (SEAL) J. S. Coates, Register of Deeds

Know All Men By These Presents: That G. H. Tiller and Anna V. Tiller, his wife, being the owners of a part of the North East Quarter of the North East Quarter of Section 25 T. 12 N. R. 3 West of the Indian Meridian, has caused the same to be subdivided into lots, blocks, streets and alleys and that the annexed map or plat is a correct representation of said land as subdivided which we hereby designate and name 'Crestview Addition' to Oklahoma City, Oklahoma, and dedicate the streets and alleys as shown on said map or plat to the public.

RESTRICTIONS:

- No. 1. No lot or block or any portion of either shall ever be sold to any person of African descent, known as Negroes.
- No. 2. No residence shall be built on any lots in this Addition to cost less than One Thousand (\$1000.00) Dollars.

Signed this 23rd day of November, 1909

G. H. Tiller
Anna V. Tiller

State of Oklahoma, County of Oklahoma, ss:

Before me Henry O. Sitler a Notary Public in and for said County and State on this 23rd day of November 1909 personally appeared G. H. Tiller and Anna V. Tiller, his wife, to me known to be the identical persons who executed the within and foregoing instrument and who acknowledged to me that they executed the same as their free and voluntary act and deed for the uses and purposes therein set forth.

Witness my hand and notarial seal this 23rd day of November 1909.

Henry O. Sitler, Notary Public

(SEAL) My commission expires November 9' 1911

I, Warren E. Moore, a resident of Oklahoma County, Oklahoma, hereby certify that I am by profession a Civil Engineer and that at the instance of the above named parties I made the above described sub-division and that the annexed map or plat is a correct representation of said land as sub-divided by me.

Signed this 15th day of November, 1909.

Warren E. Moore, Civil Engineer

State of Oklahoma, County of Oklahoma, ss:

Before me, Olive R. Rittenhouse, a Notary Public, in and for said County and State on this 15th day of November 1909, personally appeared Warren E. Moore, to me known to be the identical person who executed the within and foregoing instrument and who acknowledged to me that he executed the same as his free and voluntary act and deed for the uses and purposes therein set forth.

Witness my hand and notarial seal this 15th day of November, 1909.

Olive R. Rittenhouse, Notary Public

(SEAL) My commission expires May 31st, 1913

13/95
①