

16-85

CRONE'S CAPITOL VIEW ADDITION

TO
OKLAHOMA CITY, OKLAHOMA.

Being the NW 1/4 of SW 1/4 of Sec. 22, T. 12 N. R. 4 W.

Scale: 1" = 100'

11/85

16 June 16 85-86
B. J. S. Co. Walter

Crone Capitol View
16/85

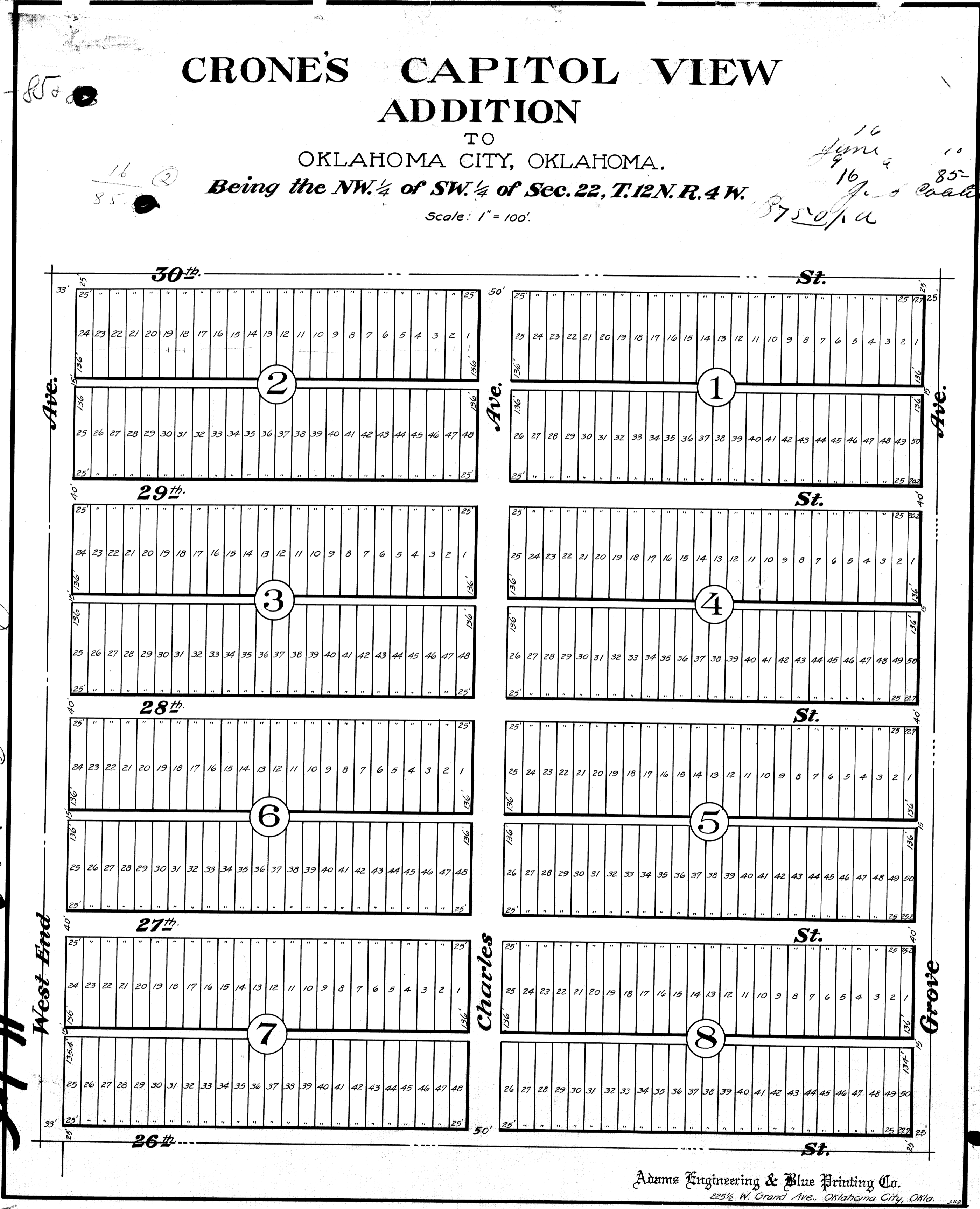

DRAWING NUMBER
16/85+86

1 of 2

PLAN HOLD CORPORATION • IRVINE, CALIFORNIA
REORDER BY NUMBER 075AR

POSITION EDGE OF PRINT ON THIS LINE

16-85+86

D E D I C A T I O N .

I, H.C.Adams, resident of Oklahoma County, State of Oklahoma, do hereby certify that I am by profession a Civil Engineer and Surveyor, and at the instance of P.M.Crone and Gertrude J. Crone, Husband and Wife, I did survey into Blocks, Lots, Streets and Alleys, the Northwest one Quarter of the South-west one Quarter of Section Twenty-two (22): Township Twelve (12) North; Range Four (4) West of Indian Meridian, located in Oklahoma County, Oklahoma, and the attached map or plat is a true and correct representation of said survey and the Blocks, Lots, Streets and Alleys are of the dimensions shown on said map or plat.

H.C. Adams
Civil Engineer.

State of Oklahoma ss
County of Oklahoma ss

Before me, *Louis N. Tolles* a Notary Public in and for said County and State, on this 1st day of June 1910, personally appeared H.C.Adams, to me known to be the identical person who signed the within and foregoing instrument and acknowledged to me that he executed the same as his free and voluntary act and deed for the uses and purposes therein set forth.

My commission expires Sept. 14 1911.

Louis N. Tolles
Notary Public.

ooooooo

THIS INSTRUMENT WITNESSETH: That we, P. M. Crone and Gertrude J. Crone, Husband and Wife, are the owners of the above described land, That we have caused said land to be surveyed into Blocks, Lots, Streets and Alleys, which subdivision we hereby designate and name as CRONE'S CAPITOL VIEW ADDITION to Oklahoma City, Oklahoma.

That we have caused to be made a correct map or plat of said land so surveyed and hereby dedicate the streets so surveyed to the uses and purposes of the public.

Witness our hand this 15 day of June 1910

16/85+86

P.M. Crone
Gertrude J. Crone
Owners.

State of Oklahoma ss
County of Oklahoma ss

Before me, *Henry A. Severin* a Notary Public in and for said County and State, on this 15th day of June 1910, personally appeared P.M.Crone and Gertrude J. Crone, Husband and Wife to me known to be the identical persons who signed the within and foregoing instrument and acknowledged to me that they executed the same as their free and voluntary act and deed for the uses and the purposes therein set forth.

Henry A. Severin
Notary Public.

My commission expires Oct. 18 - 1910 1910.

16-85+86